THE LOG

1958

LIBRARY OF THE
UNIVERSITY OF VIRGINIA

GIFT OF
DIVISION OF EXTENSION

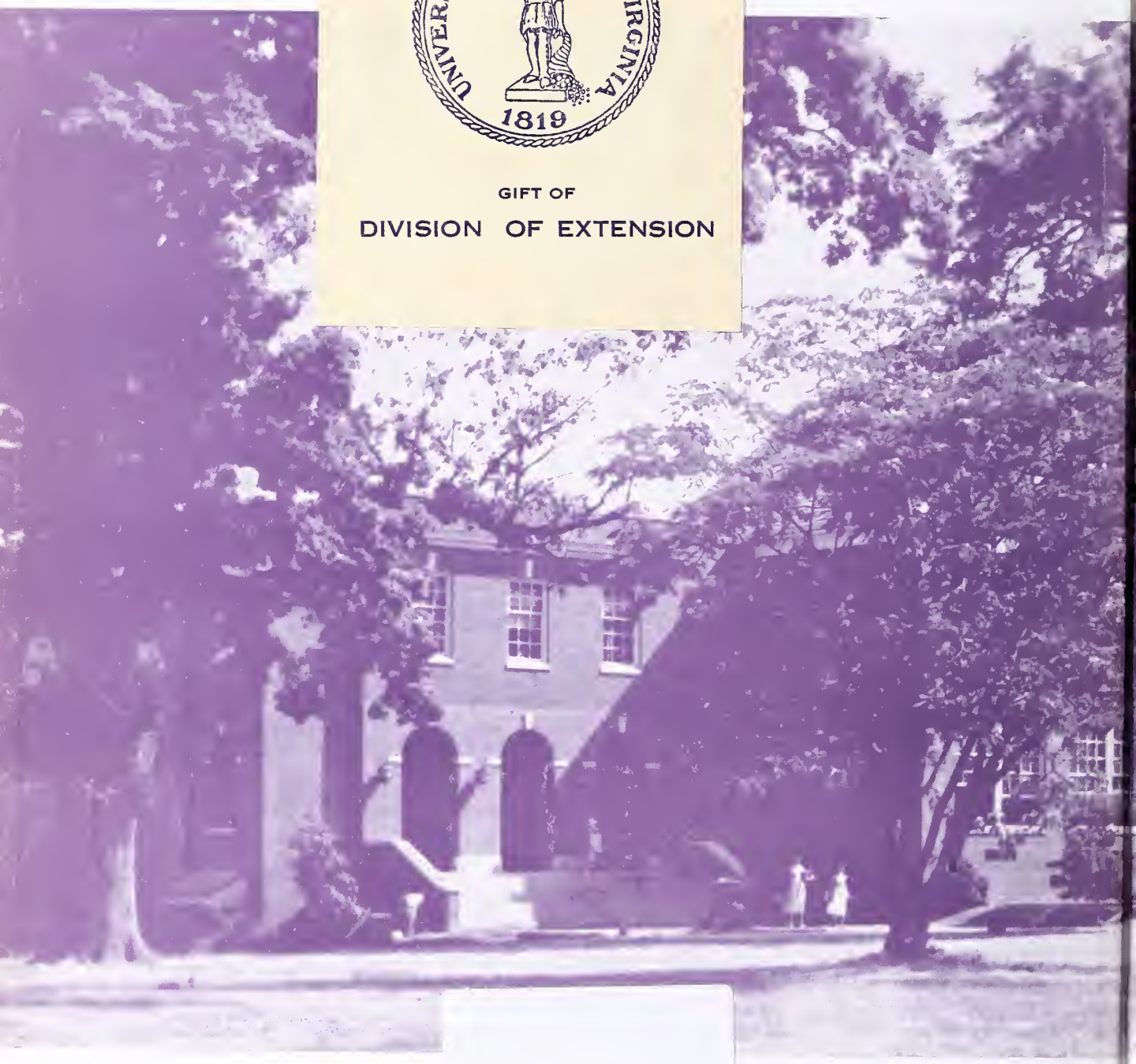

Digitized by the Internet Archive
in 2017 with funding from
LYRASIS and LYRASIS Members

https://archive.org/details/logthe1958rand

John Randolph

PUBLISHED BY THE STUDENTS
OF
RANDOLPH-HENRY HIGH SCHOOL
CHARLOTTE COURT HOUSE, VIRGINIA

VOLUME XIV

Patrick Henry

The 1958 RANDOLPH-HENRY

LOG

HIGH SCHOOL

DEDICATION

Coach Royce Quarles

To one who means so much to us at Randolph-Henry, to one who is a friend to all students, to one who has taught us sportsmanship, how to win and how to be good losers, to one who keeps our spirits alive in defeat and who shares our joy in time of triumph, we, the Senior Class of Randolph-Henry devotedly dedicate this the 1958 edition of The Log.

PROPERTY OF
THE LIBRARY OF VIRGINIA
RICHMOND, VA

Administration and Faculty

G.R.E.

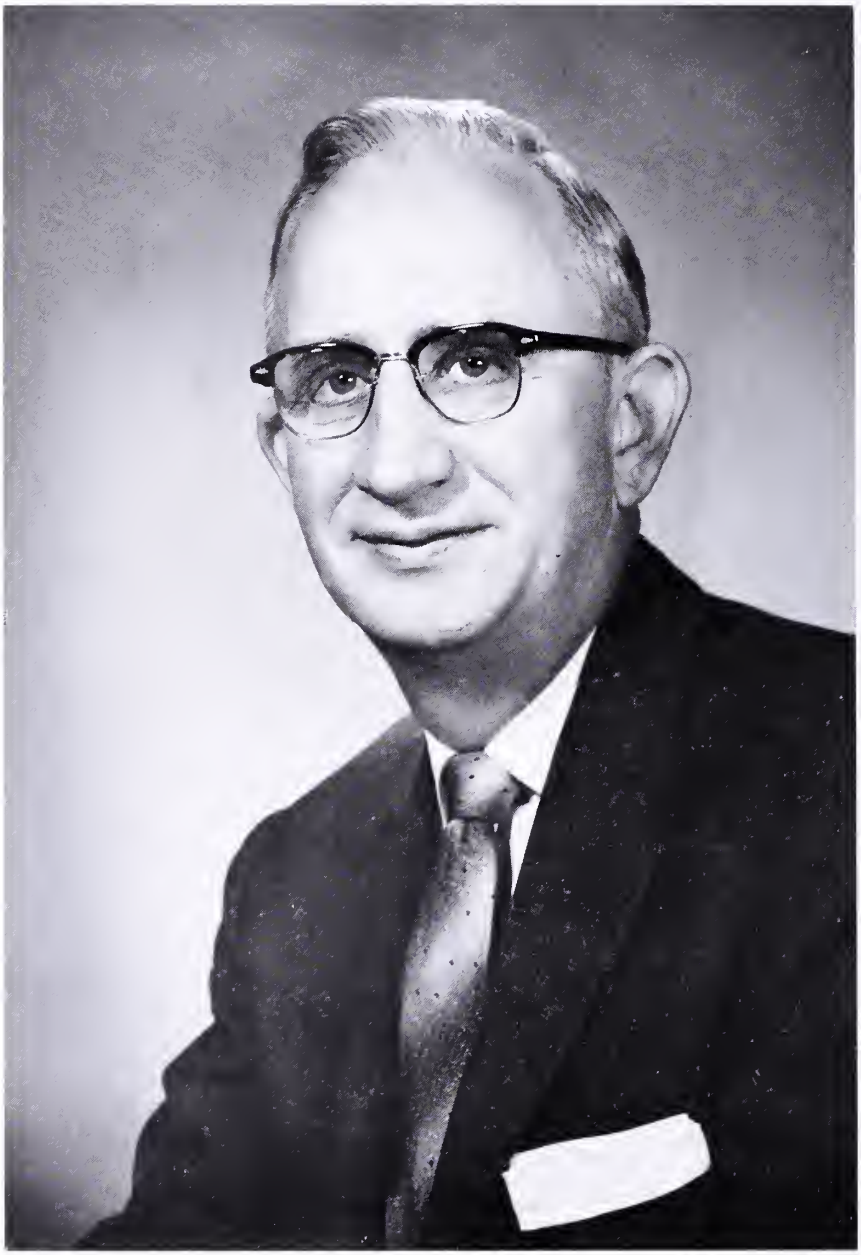

MR. GRANT O. McGHEE

Superintendent

Charlotte County Schools

CHARLOTTE COUNTY BOARD OF EDUCATION

Mr. John F. Lyle

Mrs. F. X. Barksdale

Mr. R. H. Maloney

Mr. R. W. Bobbitt, *Former Superintendent*

Mr. Judd C. Jackson, *Chairman*

Mr. R. S. Chamberlayne, Jr.

Mr. Jesse Sublett

Mr. G. O. McGhee, Clerk

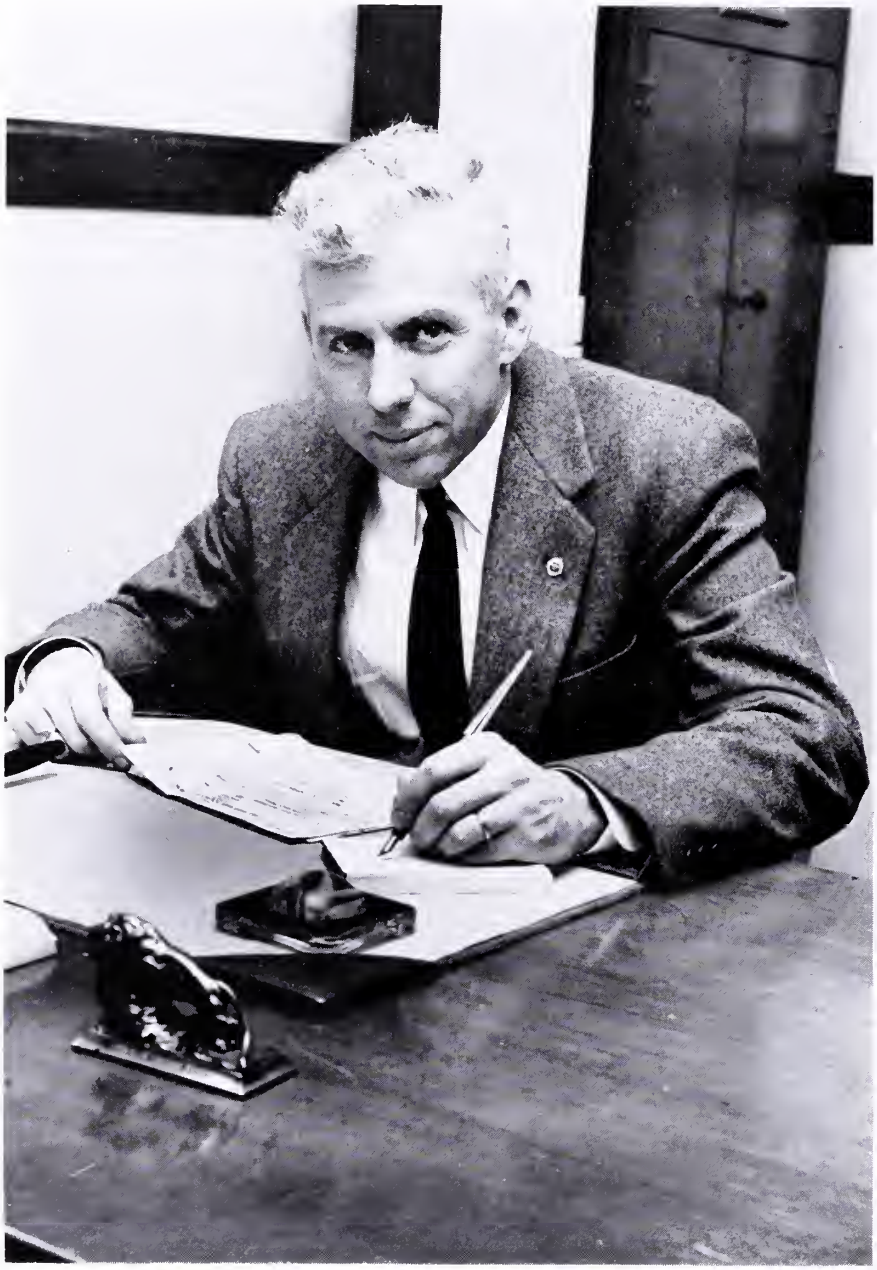

MR. F. CAROLL ALEXANDER

Principal

RAYMOND H. BABELAY
B.M., R.P.I.
Band, Glee Club

MARSHALL L. BAILEY
B.S., V.P.I.
Vocational Agriculture

MARY M. BARKSDALE
A.B., R.-M.W.C.
B.L.S., Columbia University
Librarian

WILLIE J. BAUGHAN
B.S., Radford
Home Economics

F. ELEANOR BERGER
A.B., William and Mary
Mathematics

ALICE J. CAMPBELL
B.S., Longwood
Art, History

FRANCES F. CLARK
B.S., Radford
Home Economics

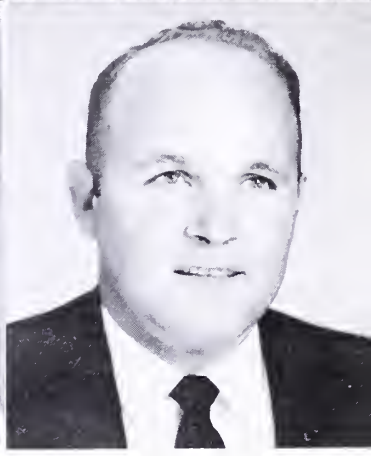

GENE FRYE
B.A., Lenoir Rhyne
Physical Education
Driver Training

FACULTY

Jane F. Gilliam
B.S., William and Mary
Science

Joyce H. Green
B.S., Longwood
Biology, History

William E. Green
B.S., V.P.I.
Vocational Agriculture

Verdella V. Hamilton
A.B., Madison
English, History

Nellie S. Hefner
Phillips Business College
Commercial

Elizabeth T. Henry
B.A., Baylor University
Science

Anna M. Hollowell
B.S., Madison
Commercial

Jane C. Holt
B.S., Longwood
English, History, Latin

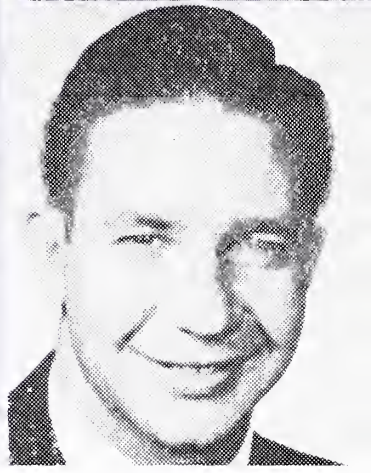

Cassandra Laird
B.S., Longwood
English

Frances D. Lawson
A.B., Randolph-Macon Woman's College
English, Government

Anne H. McGhee
B.S., Mary Washington
English, Journalism,
Mathematics, Physical Education

Irene C. McNair
A.B., Greensboro College
Social Studies, Spanish

Marjorie F. Morris
B.S., Longwood
English, Music

Maude C. Pugh
B.S., Longwood
Mathematics

Patty T. Pugh
A.B., Mary Baldwin
English

Royce W. Quarles
B.S., East Tennessee State
Physical Education

FACULTY

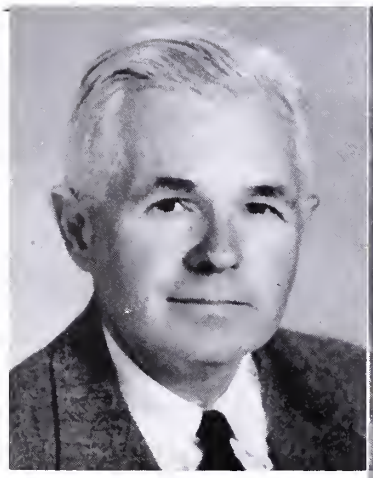

W. Burdette Ramsey
B.S., V.P.I.
Vocational Agriculture

Agnes R. Smith
B.S., Radford
Physical Education

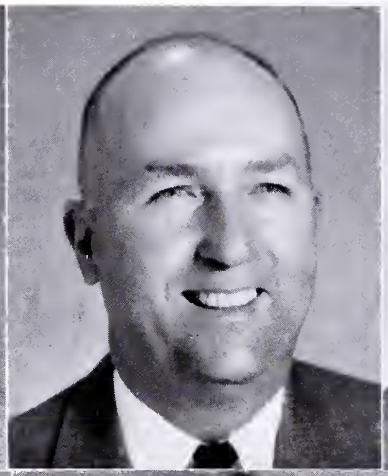

Leonard A. Starling
B.S. M.Ed., V.P.I.
Vocational Agriculture

Toby K. Babelay
Secretary
to the Principal

Grace D. Cooper
Cafeteria Manager

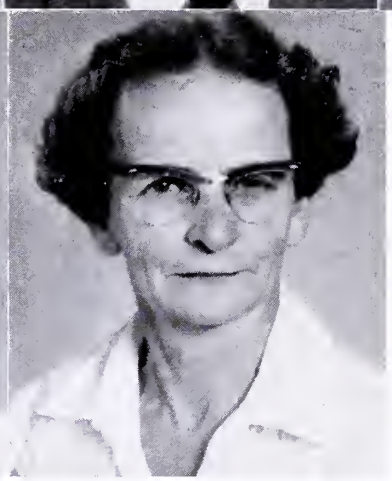

Lucy C. Garber
Nurse

Seniors

SENIOR CLASS OFFICERS

Burl Clements ..... *President*

Virginia Sheldon ..... *Vice-President*

Polly Brightwell ..... *Secretary*

Steve Roberts ..... *Treasurer*

David Toombs ..... *Reporter*

Tommy Garnett ..... *Historian*

MOTTO

"We build the ladder by which we rise."

COLORS

Purple and White

FLOWER

Iris

ADVISORS

Miss Eleanor Berger

Mrs. Frances Lawson

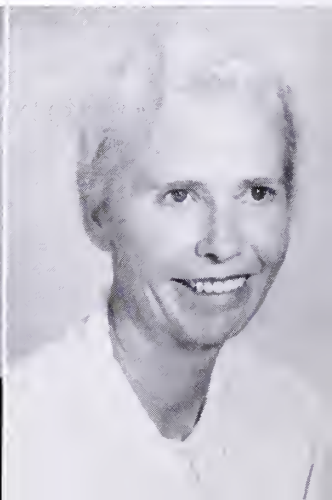

ROBERT WATKINS ALLEN
"Bobby"
Randolph, Virginia

F.F.A. 2, 3, 4, 5; K.V.G. Crew 2, 3, 4, 5; Varsity Basketball 3, 4, 5; Jr. Varsity Basketball 1, 2; Glee Club 4; Secretary of F.F.A. 5; Crop Teams 4; F.F.A. Basketball 2, 3, 4, 5; F.F.A. Softball 4, 5; Monogram Club 4, 5.

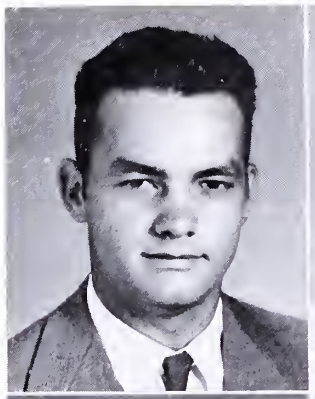

CURRY OLNEY BAILEY, JR.
"Beetle"
Phenix, Virginia

Junior Band 2; Senior Band 3, 4, 5, 6; F.F.A. 3; Decorated for Junior-Senior Prom 5; Flag Raiser 3.

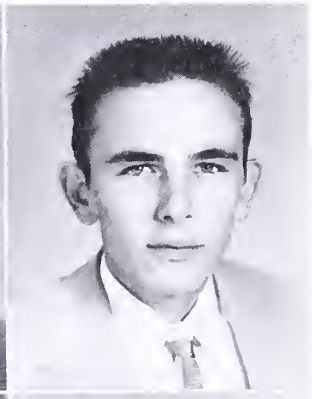

JUNE JUANITA BAKER
"Junie-Bug"
Charlotte Court House, Virginia

Majorette 3, 4, 5; Head Majorette for Miss Charlotte County 4, 5; Safety Patrol 3; Library Club 2; U.S. School of Music 1, 2; 4-H Club 2, 3, 4, 5; 4-H Club Song Leader 4; Served at Junior-Senior Prom 3; Miss Charlotte County Beauty Contest 3, 4, 5; Journalism Club 3, 5; Literary Editor of Statesman 3; Co-Editor of Statesman 5; Five County Fashion Show 2, 3, 4, 5; Charlotte County Fashion Show 2, 3, 4, 5; Winner in Fashion Show 5; Freshman Talent Show 3; Dramatics Club 4; Junior Homemaker's Degree 3; Usher for Junior Play 4; Senior Request Day 3; Perfect Attendance 3; F.H.A. 2, 3, 4, 5; Typist for Annual 5.

FORREST PRESTON BENTLEY
"Buddy"
Keysville, Virginia

F.F.A. 3; K.V.G. Crew 3.

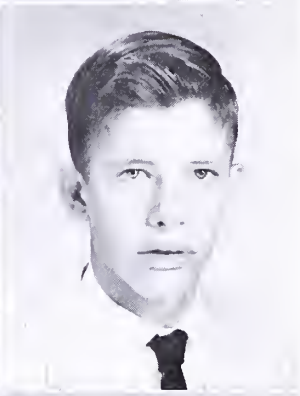

PATRICIA ANN BOETTCHER
"Patty"
Charlotte Court House, Virginia

4-H Club 1; Latin Club 2.

NANCY HELEN BREEDLOVE
"Nance"
Phenix, Virginia

4-H Club 1, 2, 3, 4, 5; F.H.A. 3, 5; Fashion Show 3, 5; Spanish Club 3; Safety Patrol 4; Dramatics Club 4; Journalism Club 5.

ALICE VIRGINIA BREEDLOVE
"Alice"
Aspen, Virginia

F.H.A. 2, 3, 4; 4-H Club 4, 5; Honor Roll 3, 4; Fashion Show 4; Glee Club 5; Fair Pageant 1955-57; Play given at Halifax 3; Exhibits in Charlotte County Fair and Five-County Fair 2, 3.

CHARLES THOMAS BRIGHTWELL, JR.
"Charles"
Randolph, Virginia

4-H Club 1; F.F.A. 2, 3, 4, 5; K.V.G. Crew 3, 4, 5; Poultry Judging Team 3, 4; Supervised Farming Chairman F.F.A. 5.

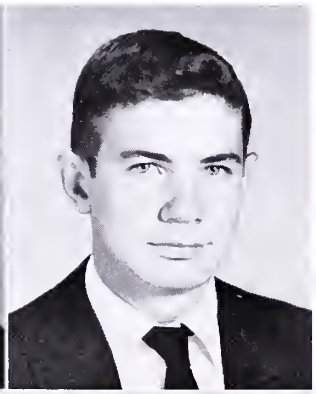

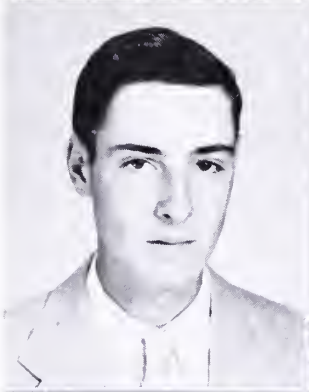

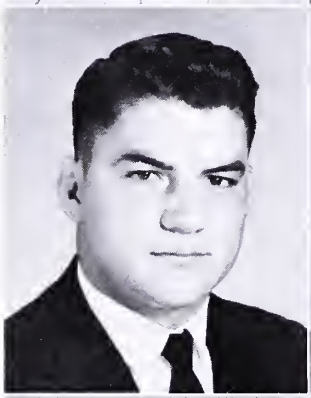

PAULINE HUNTER BRIGHTWELL
"Polly"
Randolph, Virginia

S.C.A. 1, 5; Delegate to S.C.A. Forum 1; Delegate to S.C.A. District Meeting 1; 4-H Club 1,2,3, 4, 5; Secretary of 4-H Club 5; 4-H Honor Club 3, 4; 4-H Club Fashion Show 1, 5; Christmas Pageant 1; Latin Club 2, 3; Home Room Magazine Captain 3; Usher for Junior Play 4; Journalism Club 5; Business Manager of Statesmen 5; Miss Charlotte County Beauty Contest 5; Library Club 5; Secretary of Senior Class; Senior Planning Board; Class Editor of Annual 2, 5; Honor Roll 1, 2, 3, 4, 5.

CHARLES A. CARLTON, JR.
"Shorty"
Keysville, Virginia

Peddie Preparatory School, New Jersey 1, 2, 3; Cross-Country 1, 2, 3; Baseball 1, 2; Winter Track 1, 2; Track 3; Basketball 3; Christmas Play; Public Speaking Club 2, 3; Stamp Club 3; Rifle Club 2, 3; Latin Club 2, 3; Press Club 2, 3; Sportsman Club 1, 2; President of Latin Club 2; Glee Club 3; Choir 3; Red-Bank H.S., New Jersey 4; Football 4; Track 4; French Club 4; Student Council 4; Chairman of Junior-Senior Prom 4; Randolph-Henry H.S. 5; President of Home Room 5; Business Manager for Magazine Campaign 5; Senior Planning Board; Football 5; Science Club 5; Monogram Club 5.

WILLIAM EDWIN CLARK
"Billy"
Madisonville, Virginia

F.F.A. 2, 3, 4, 5; 4-H Club 2; K.V.G. Crew 2, 3, 4, 5; Chairman of Cooperation Committee F.F.A. 5.

MARY ELIZABETH CLAY
"Libby"
Phenix, Virginia

F.H.A. 2, 4, 5; F.H.A. Reporter 5; Fashion Show 2; Latin Club 2; Spelling Runner-Up 1; Honor Roll 1, 2, 3, 4.

BURL RAY CLEMENTS
"Rock"
Saxe, Virginia

Home Room President 1; S.C.A. Representative 1, 2, 3, 5; 4-H Club 1, 2, 3; Secretary-Treasurer 1; Vice-President 3; F.F.A. 2, 3; F.F.A. Convention 2; Class Vice-President 4; Class President 2, 5; Class Treasurer 3; Football Team 2, 3, 4, 5; Co-Captain of Football Team 5; Monogram Club 3, 4, 5; President of Monogram Club 3, 5; Member of Stage Crew for One-Act Play 4; Science Club 4; Outstanding Sophomore 3; Delegate to State Forum 2; Track Team 4; Campaign Manager for S.C.A. 4; Summer Baseball Team 3, 4; Senior Planning Board.

JOYCE ANN CROUCH
"Joyce Ann"
Keysville, Virginia

Christmas Pageant 1; Fair Pageant 5; Junior Varsity Cheerleader 2; Latin Club 3, 4; F.H.A. 2, 3, 4, 5; Randolph-Henry F.H.A. Secretary 4; Charfax Federation F.H.A. Treasurer 3; Charfax F.H.A. Reporter 4; Five County Fair Fashion Show 3, 4, 5; Winner 3; Charlotte County Fair Fashion Show 1 ,2, 3, 4, 5; Winner 4, 5; Exhibits in Five County Fair 2, 3, 4; Winner 2, 3, 4; Exhibits in Charlotte County Fair 2, 3, 4; Winner 2, 3, 4; Charfax F.H.A. Planning Board 2, 3, 4, 5; Randolph-Henry F.H.A. Nominating Committee 2; Charfax F.H.A. Executive Committee 3, 4; Junior Homemaker Degree 2; Chapter Homemaker Degree 3; F.H.A. Degree Committee 2, 3; Chairman 2; Delegate to F.H.A. State Convention 3; F.H.A. State Camp 4; Served at Junior-Senior Banquet 3; 4-H Club 4, 5; Public Speaking Contest 3; Junior Play 4; Miss Charlotte County Beauty Contest 3, 4, 5; Science Club 4, 5; Charlotte County Science Fair 4; Third Place Winner 4; Glee Club 5; Perfect School Attendance 1, 2, 3; Typist for Annual 5.

BARBARA JEAN DIXON
"Bobby"
Charlotte Court House, Virginia

F.H.A. 2, 3, 4, 5; Beauty Contest 5; Glee Club 5; Served at Junior-Senior Prom 3; Pageant 5; Winner in Five County Fair Fashion Show 3, 4, 5; Winner in Charlotte County Fashion Show 4, 5; Typist for Annual 5.

WYLMA GRACE DIXON
"Gracie"
Keysville, Virginia

4-H Club 3, 4; Miss Charlotte County Beauty Contest 3, 4; Junior Band 2; Senior Band 3, 4, 5; Perfect attendance 3; Five County Fair Fashion Show 4; F.H.A. 4, 5; Jr. Play Prompter 4; Class Talent Contest 1, 3.

JEAN HUDSON DRINKARD
"Jean"
Drakes Branch, Virginia

4-H Club 1, 2, 3, 4, 5; F.H.A. 2, 3, 4, 5; Glee Club 3, 4; Talent Show 2, 3, 4; 4-H Talent Show 4; County Fair F.H.A. Fashion Show 2, 3, 4, 5; Second Place Winner 2; Served Junior-Senior Banquet 3; Five County Fair Fashion Show 3; Annual Class Editor 3; Exhibits in County Fair 1, 3, 4; Usher at Jr. Play.

ALEX BRANCH DUFFER
"Duff"
Red Oak, Virginia

Football 2, 3, 4, 5; Monogram Club 3, 4, 5; Junior Band 2; Senior Band 3; F.F.A. 2, 3; 4-H Club 2; Crop Judging Team 3.

JOYCE ANNE DUFFER
"Duff"
Red Oak, Virginia

S.C.A. 2, 3, 4, 5; Treasurer 5; Candidate for President of S.C.A. 4; District Student Council Meeting 2, 4, 5; S.C.A. Forum 2, 4, 4-H Club 1, 2, 3; President 1; Treasurer of Class 1; Secretary of Class 2; Latin Club 2, 3; Vice-President 3; Dramatics Club 3; F.H.A. 3, 4, 5; Treasurer 3; Charfax Federation 3, 4, 5; Vice-President 4; President 5; Monogram Club 4, 5; Reporter 5; District Winner in Forensic Meet 2; Home Room Magazine Captain 2, 3; Honor Roll 1, 2, 3, 4, 5; May Court 3, 5; Charlotte County Fair Pageant 4; Homecoming Attendent 4, 5; Miss Charlotte County Beauty Contest 3, 4; Decorating Committee for Junior-Senior Prom; Junior Play; Cheering Squad 3, 4, 5; Captain 4; Co-captain 5.

WILLIAM KENT THOMAS ELDRIDGE
"Kent"
Charlotte Court House, Virginia

F.F.A. 2, 3, 4, 5; Football Manager 3, 4, 5; Junior Varsity Football 2; Basketball Manager 3, 4, 5; Baseball 2, 3, 4, 5; Monogram Club 2, 3, 4, 5; Secretary Sophomore Class.

EDWARD WILLIS FENDER
"Ed"
Keysville, Virginia

Band 2, 3, 4, 5; F.F.A. 2, 3, 4, 5; 4-H Club 2; Crop Judging 4; Junior Play 4; Softball Tournament 4; K.V.G. 4, 5; Federation Crop Judging 4; Chairman of Leadership Committee 5.

FRANCES GAIL FORE
"Gail"
Drakes Branch, Virginia

4-H Club 1, 2; Latin Club 2, 3; Monogram Club 4, 5; Junior Varsity Basketball 1, 2; Miss Charlotte County Beauty Contest 3, 4; Home Room Magazine Captain 5; Varsity Basketball 3, 4, 5; Glee Club 2; Perfect Attendance 1, 3; District III Group II Basketball Champions 3, 4; Fashion Show 1; Driver Training 3; Christmas Pageant 3; Typist for Annual 5; Talent Show 1.

DONALD EUGENE FRANKLIN
"Donnie"
Red House, Virginia

Appomattox High School; Latin Club 2; Science Club 2; Music Club 2; Randolph-Henry High School; Library Club 4; Band 3; Bus Driver 5; Substitute 4; Science Club 4; Science Fair 3, 4.

BARBARA JEAN GARBER
"Bobbie"
Phenix, Virginia

4-H Club 1; F.H.A. 2, 5; Glee Club 4, 5; Charlotte County Pageant 5.

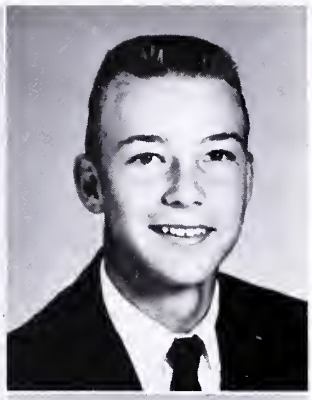

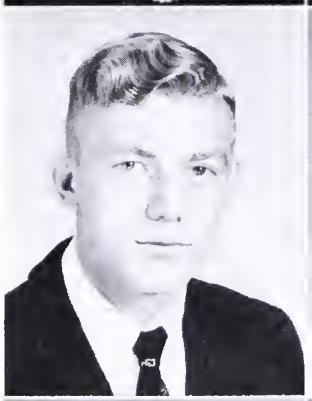

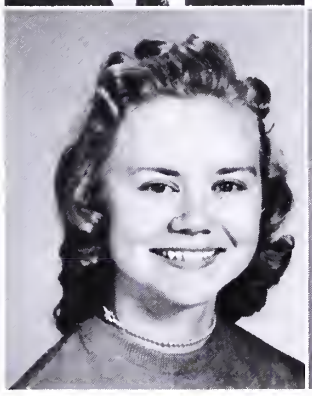

SHIRLEY DEAN GARRETT
"Bunny"
Madisonville, Virginia

Glee Club 4, 5; Fashion Show for Economics 2; Beauty Contest 5; Art 2.

THOMAS HARWOOD GARNETT, JR.
"Tommy"
Charlotte Court House, Virginia

Football, Basketball, and Baseball Manager 3, 4, 5; 4-H Club 1, 2, 3; F.F.A. 2, 3, 4, 5; F.F.A. President 5; Delegate to S.C.A. State Convention 4; Delegate to S.C.A. Forum 4; Federation Representative to National F.F.A. Convention 5; Senior Planning Board 5; State F.F.A. Convention 3, 4; Monogram Club 4, 5.

MARY HAZEL GRISHAW
"Lily"
Phenix, Virginia

Appomattox High School; 4-H Club 1, 2; F.F.A. 1, 2; Randolph-Henry; F.H.A. 3, 4; Glee Club 3, 4, 5; Charlotte County Fair Pageant 5.

RAYMOND AUBREY HAILEY, JR.
"Romeo-O-Satchmo"
Keysville, Virginia

Junior Band 2; Senior Band 3, 4, 5; Library Club 1, 2, 3; Treasurer of Library Club 2; Library Club Play 2, 3; Science Club 4, 5; Vice-President Science Club 4; County Science Fair 3, 4; District Science Fair 2, 3, 4; Christmas Pageant 4; Decorating Committee Junior-Senior Prom; Fair Pageant 4; Senior Planning Board; Business Manager of the Annual Staff; May Day 1, 2, 3, 4.

DONALD LEE HALEY
"Donnie"
Keysville, Virginia

J.V. Basketball Manager 1; J.V. Basketball 2; Football Manager 2; F.F.A. 2, 3; Football 3, 4; Junior Band 1; Senior Band 2, 3, 4, 5; Spanish Club 3; Junior Play 4; K.V.G. 3; Monogram Club 2, 3, 4, 5.

RALPH EDWARD HALEY
Charlotte Court House, Virginia

4-H Club 1, F.F.A. 2, 3, 4, 5; Reporter 5; K.V.G. Crew 2, 3, 4, 5; Recreation Committee Chairman of F.F.A. 5; Crop Judging Team 3.

MARJORIE ANN HALL
"Margie"
Wylliesburg, Virginia

4-H Club 1, 2, 3, 4, 5; F.H.A. 2, 4, 5; Monogram Club 4, 5; S.C.A. Representative 3, 5, Class Vice-President 3; May Court 4; F.H.A. President 5; 4-H Reporter 3; Charlotte County Beauty Contest 3, 4, 5; Fashion Show 2, 5; Home Room President 2; Delegate to F.H.A. State Convention 3; Serving Committee for Junior-Senior Banquet 3; Treasurer of F.H.A. Federation 4; 4-H Honor Club 3, 4; Christmas Pageant 1; Charlotte County Fair Pageant 4; Usher for Minstrel 3, 4; Latin Club 2; Talent Show 3; Winner in Five County Fair 5; Winner in County Fair 4, 5; Winner of Sewing and Home Economics Awards in 4-H Club.

BETTY LENORA HAMLETT
"Boo"
Brookneal, Virginia

Majorette 3, 4, 5; Dramatics Club 4; Television Contest Winner 4; Senior Request 4; Safety Patrol 2, 3, 4; Charlotte County Ruritan Minstrel 4; Class Talent Show 4; 4-H Club 1, 2; Basketball 2; Journalism Club 3; Beauty Contest 3, 4; Attendant to Miss Charlotte County 5; Art Club 5; Television Performer; F.H.A. 1; Driving Training 4; Band and Glee Club Concert 3, 4.

IDA MAE HAMLETT
"Polly"
Charlotte Court House, Virginia

4-H Club 1, 2, 4; F.H.A. 3, 4; Latin Club 3, 4; Latin Club Programs 3, 4; Bus Patrol 3, 4; Journalism Club 2, 3; Feature Editor of Statesmen 2, 3; Junior Prom Decorations 2, 3, 4; Art 1, 2, 4, 5; Art Club 4; Dramatics Club 4; Junior Talent Show 4; Junior Play 4; Winner in Book Week Costume Contest 4; Second Place Winner in Library Bulletin Board Contest 4; Library Club 5; Book Week Committee 5; Art Chairman for Library Club 5; Fair Pageant 5; Home Room Bulletin Board Committee 1, 2, 4, 5.

DOROTHY ANNE HARRIS
"Dottie"
Keysville, Virginia

4-H Club 1, 2, 3, 4; Majorette 2; Head Majorette 3; Drum Majorette 4, 5; Class Talent Show 1, 3; Miss Charlotte County Beauty Contest 3, 4, 5; Attendant 4; Narrator for Band Concert 4; Christmas Pageant 4; Five County Fair Fashion Show 4; Art Club 3; Charlotte County Fashion Show 1.

LINDA SUE HARRIS
"Suzie"
Phenix, Virginia

Vice-President of Class 1, 2; Student Council Representative 2; Junior Band 2; Senior Band 3, 4, 5; May Court Attendant 2; F. H. A. 3; Journalism Club 3; Miss Charlotte County Beauty Contest 3, 5; Dramatics Club 4; District and State One-Act Play Festivals 4; Captain of Home Room Magazine Campaign 2; Narrator for Christmas Pageant 4; District Forensic Meet, Girls Prose 4; Decorated for Junior-Senior Prom 4; Home Room Officer 3; Sports Editor of Statesmen 3; Sophomore Talent Show; Committee to Select Junior Play; Exhibits in County Fair 3; Usher for County Fair Pageant 2; Usher for Minstrel 4; Junior Play; Homecoming Attendant 3, 4; Team Captain of Magazine Campaign 5; Co-Editor of Annual 5; Senior Planning Board 5; Homecoming Queen 5.

MELVIN RAY HARRIS
"Sledge"
Keysville, Virginia

Junior Band 2; Senior Band 3, 4, 5; Spanish Club 5; Photography Club 3; Library Club 1; Library Club Book Week Play 1; Christmas Pageant 4; Junior Play 4; Home Room Captain of Magazine Campaign 3; Usher Miss Charlotte County Beauty Contest 5; Bus Patrol 2, 3; Honor Roll 2, 3; Perfect Attendance 2, 3, 4.

BETTY LOU HOLT
"Lulu"
Brookneal, Virginia

4-H Club 1, 2; F.H.A. 2, 5; Glee Club 4, 5; Charlotte County Fair Pageant 4, 5; Bulletin Board Committee in Home Room 3; Miss Charlotte County Beauty Contest 3, 4; Charlotte County Ruritan Minstrel 4; Band and Glee Club Concert 4; Monogram Club 5; Cheerleader 2, 3, 4 5; Second Place Winner in Southern States Talent Show 4; Charlotte County Fashion Show 2, 3; Usher for Junior Play 4; Typist for Annual 5.

SALLY REBECCA HOLT
"Becky"
Brookneal, Virginia

4-H Club 1, 2; F.H.A. 2, 5; Glee Club 4; Band and Glee Club Concert 4; Miss Charlotte County Beauty Contest 3, 4, 5; Second Place Winner in Aspen Beauty Contest 4; Minstrel 4; Farmville Fashion Show 5.

DONNY WAYNE HYLTON
"Jake"
Keysville, Virginia

Library Club 1, 2, 3; Debating Club 2; Magazine High Salesman 1; Science Fair 1, 2, 3, 4; First Place Winner in School Science Fair 4; Second Place Winner in School Science Fair 3; Forestry Camp 3; F.F.A. 2, 3; Science Club 4, 5; Football 2, 3; School Bus Driver 4; Elected for Boy's State 4; Junior Play 4; Winner in Bulletin Board Contest 2.

NANCY VIRGINIA JACKSON
"Nan"
Wylliesburg, Virginia

4-H Club 1, 2; Fashion Show 1; Junior Band 2; Senior Band 3, 4, 5; Latin Club 2, 3; Invitations Committee Junior-Senior Prom 4; Perfect Attendance 4, 5; Honor Roll 4, 5.

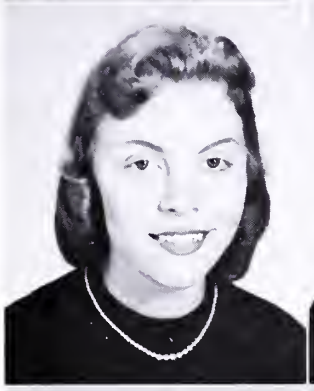

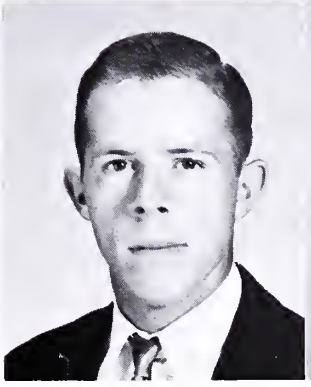

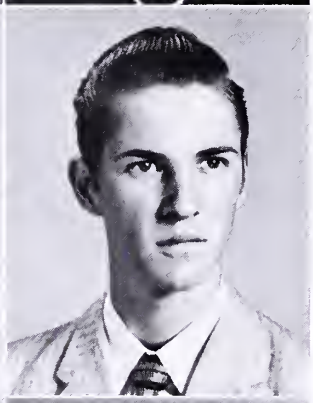

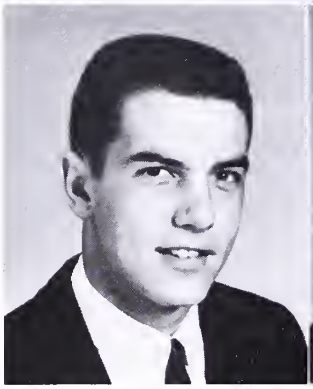

THERESIA LEE JACKSON
Keysville, Virginia

4-H Club 2, 3, 4; Vice-President of 4-H 4; Majorette 3; Head Majorette 4, 5; Class Talent Show 1, 3; Miss Charlotte County Beauty Contest 3; Attendant of Miss Charlotte County 4; Runner up of Miss Charlotte County 5; Five County Fashion Show 3, 4, 5; Charlotte County Fashion Show 1, 2, 3, 4, 5; May Court Attendant 1, 2, 4; Maid of Honor for May Queen 5.

VIRGINIA ROSENE JOHNSON
"Ross"
Keysville, Va.

Junior Band 3; Senior Band 4, 5; F.H.A. 2; 4-H Club 4; Talent Show 2, 3; Junior Play 4; Typist for Annual 5; Charlotte County Fashion Show 2; Charlotte County Beauty Contest 3; Decorated for Junior-Senior Prom 4; Art 3; Drivers Training 4.

BOBBY ALLEN JONES
"Ichabod"
Charlotte Court House, Virginia

Agriculture 1, 2, 3, 4, 5; Chairman of Earnings and Savings in Agriculture 5; Assistant Sentinel in F.F.A. 5; F.F.A. Basketball 2, 3, 4, 5; F.F.A. Softball 3, 4; F.F.A. Television Show 2, 4, 4-H Club 1, 2, 3; Junior Varsity Basketball 2; Varsity Basketball 2, 3, 4, 5; Varsity Baseball 2; Summer Baseball 4; Junior Play 4; Horseshoe Champion 3; Monogram Club 3, 4, 5; Junior Band 2; Senior Band 3, 4, 5.

DORIS ANN JONES
"Suze"
Saxe, Virginia

4-H Club 1, 2; F.H.A. 2, 3, 4, 5; Served at Junior-Senior Prom 3; Fashion Show 2, 3, 4, 5; Fashion Show Winner 4; Farmville Fashion Show 3, 5; Junior Varsity 2; Varsity Basketball 3; District 3-Group 2 Champions 3; Charlotte County Beauty Contest 3, 4, 5; Typist for Annual 5.

JEAN DARE KELLER
"Jean"
Keysville, Virginia

Fair Pageant 5; Christmas Pageant 1; Junior Varsity Basketball 2, 3; Varsity Basketball 3; F.H.A. 2, 3, 4, 5; F.H.A. Degree Committee 5; Fashion Show 3, 4, 5; Winner 5; Charfax Federation Planning Board 2; Charlotte County Beauty Contest 3, 4; Glee Club 5; Monogram Club 4, 5.

JAMES BAILEY LINDSEY
"Goony"
Saxe, Virginia

Baseball 2, 3, 4, 5; Monogram Club 2; F.F.A. 2, 3, 4, 5; F.F.A. Vice-President 2; K.V.G. 2, 3, 4, 5; State Poultry Judging Team 3; Federation Crop Judging Team 4; State F.F.A. Convention 3, 4; Safety Patrol 1; Junior Play 4.

E. CHANDLER McNAIR
"Chan"
Charlotte Court House, Virginia

Class President 1; S.C.A. 1, 3, 4, 5; S.C.A. Reporter 3; S.C.A. Vice-President 5; Delegate to S.C.A. Forum 3, 4; Delegate to S.C.A. State Convention 3; Senior Band 2, 3; Latin Club 3; Spanish Club 4, 5; Spanish Club Treasurer 5; Monogram Club 3, 4, 5; Football 2, 3, 4, 5; Basketball 3, 4, 5, Track 4; High Magazine Salesman 1; President of Junior Class; Elected Outstanding Junior; Senior Planning Board 5.

JOSEPHINE EDWINA MAHLER
"Jo"
Drakes Branch, Virginia

Glee Club 3, 4, 5; 4-H Club 1, 2, 3, 4, 5; F.H.A. 2, 3, 4, 5; Library Club 4, 5, Library Club Secretary 5; TAB Club Secretary 4; Serving Committee for Junior-Senior Banquet 3; Decorated for Junior-Senior Prom 4; Charlotte County Beauty Contest 3, 4, 5; Five County Fashion Show 5; Charlotte County Fashion Show 2, 3, 4, 5; Winner in County Fashion Show 2, 5; Pageant 3, 5; Usher for Junior Play 4, Usher for Pageant 1; Typist for Annual 5; Chairman of Book Week 5; Ruritan Minstrel 3, 4.

CONNIE BRENDA MASON

"Connie"

Keysville, Virginia

4-H Club 1, 2, 3, 4; F.H.A. 3, 4, 5; Junior Band 2; Senior Band 3, 4, 5; Class Talent Show 1, 3; Miss Charlotte County Beauty Contest 3, 4; Miss Charlotte County 5; Tobacco Festival Princess 5; Five County Fair Beauty Contest 4, 5; Five County Fair Fashion Show 3, 4, 5; Charlotte County Fashion Show 2, 3, 4, 5; Homeroom President 3; F.H.A. Pianist 5.

CAROLYN VERNELL MITCHELL

"Carolyn"

Red House, Virginia

4-H Club 1, 2, 3, 4, 5; Latin Club 2, 3; F.H.A. Club 3, 4; Junior Band 2; Senior Band 3, 4, 5; Perfect Attendance 1, 2, 3, 4; Honor Roll 1, 2, 3, 4; Captain of Home Room Magazine Campaign 4; County Fashion Show 1, 2, 3, 4, 5; Winner in County Fashion Show 5; Winner in County Fair 3; Christmas Pageant 3; Served at Junior-Senior Banquet 3; Miss Charlotte County Beauty Contest 3, 4, 5; Safety Patrol 5; Junior Play 4.

NANCY JOYCE NELSON

"Joyce"

Keysville, Virginia

4-H Club 1, 2; F.H.A. 2, 3, 4, 5; Glee Club 3, 5; Charlotte County Beauty Contest 3; Fashion Show 3, 4, 5; Junior Varsity Basketball Cheerleader 2; Winner on Canned Products in Five County Fair and Charlotte County Fair 5; Fair Pageant 3, 4, 5; Typist for Annual 5; Charlotte County Minstrel 3, 5.

CLARENCE WILEY NICHOLS

"Maw"

Randolph, Virginia

F.F.A. 2, 3, 4, 5; Varsity Football 5; 4-H Club 1, 2, 3; Chairman of Conduct of Meeting F.F.A. 5; Junior Play 4.

ALMA JOANNE OSBORNE

"Jo"

Saxe, Virginia

F.H.A. 2, 3, 4, 5; 4-H Club 1, 2, 3, 4, 5; Beauty Contest 5; Honor Roll; Fashion Show 2, 3, 4, 5; Winner in Fashion Show 2, 3, 5; Exhibited in Charlotte County Fair 2, 3, 4, 5.

BRENDA CAROL OSBORNE

"Brenda"

Saxe, Virginia

4-H Club 1, 2; F.H.A. 2, 3, 4, 5; Fashion Show at Randolph-Henry and Farmville 2, 3, 4, 5; Beauty Contest 3; Library Club 5; Served at Junior-Senior Banquet 3; Charlotte County Fair Winner 5.

DAVID ELTON OVERSTREET

"Street"

Brookneal, Virginia

F.F.A. 1.

FRANCES SEAMSTER OVERSTREET

"Blondie"

Phenix, Virginia

F.H.A. 2, 3, 5; Bus Patrolman 4; Perfect Attendance 1; Charlotte County Fair Fashion Show 3.

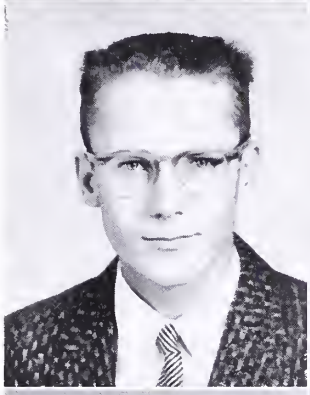

BARBARA ANN PALMER

"Nookie"

Charlotte Court House, Virginia

F.H.A. 4, 5; 4-H Club 1, 5; Business Manager for Statesman 5; Glee Club; Captain for Physical Education Class 5; Charlotte County Pageant 5; Perfect Attendance 3; Typist for Annual 5.

CARLTON JACKSON PAULETTE

"Jack"

Red House, Virginia

F.F.A. 2; 4-H Club 1; Glee Club 5; Master of Ceremonies in Junior Talent Show 4; Thomas Jefferson in Fair Pageant 5; Member of Senior Planning Board 5; Bus Safety Patrol 1, 2; Bus Driver 3, 4, 5.

JOE ELLIOTT PIERCE

"Joe"

Phenix, Virginia

Churchland High School, Churchland, Va. 1, 4; Band 1, 2, 3; Track 3, 4; Visual Aid 4; School Electronics 4; 4-H Club 1, 2, 3, 4; Band Club 1, 2, 3; Office Substitute 4; Randolph-Henry 5.

LARRY BURNELL PILLOW

"Curly"

Randolph, Virginia

Senior Band 2, 3, 4, 5; Christmas Pageant 1; Library Club 1, 2, 3, 4, 5; Science Fair at Williamsburg 2; Library Club Programs 1, 2, 3; Library Club President 3; Library Club Treasurer 5; 4-H Club 1; F.F.A. 2; K.V.G. 4; Bus Patrol 1, 3, 4, 5.

MILDRED ELAINE POWELL

"Elaine"

Randolph, Virginia

F.H.A. 2, 3, 4, 5; Treasurer of F.H.A. 5; Served at Junior-Senior Banquet 4; Latin Club 3, 4; Beauty Contest 3, 5; Usher at Junior Play 4; Library Club 5.

ANN GENELL RAMSEY

"Ann"

Phenix, Virginia

F.H.A. 4, 5.

WALTER STEPHEN ROBERTS

"Steve"

Keysville, Virginia

Junior Band 1; Senior Band 2, 3, 4; Latin Club 2, 3; Treasurer Latin Club 3; Science Club 4, 5; Spanish Club 5; Junior-Senior Prom Committee 4; Class Play 4; Year Honor Roll 4; Senior Planning Board; Treasurer Senior Class; Charlotte County Fair Pageant 5.

DOROTHY ANN ROSSER

"Boots"

Red House, Virginia

Glee Club 3, 4, 5; Bus Patrolman 4, 5; Charlotte County Pageant 3, 5.

VIRGINIA BERNEICE SHELDON
"Bunny"
Keysville, Virginia

Student Council 1, 4; May Court 1, 3, 4; Junior Varsity Cheerleader 2; Junior Band 2; Reporter of Sophomore Class; F.H.A. 3, 4, 5; Fashion Show Winner 3, 4, 5; Senior Band 3, 4, 5; Secretary-Treasurer of Junior Class; Latin Club 4, 5; Magazine Team Captain 5; Vice-President of Senior Class; Decorated for Junior-Senior Prom 4; S.C.A. Forum 4; Junior Play; Senior Planning Board; Home Room Magazine Captain 4; Charlotte County Fair Pageant 2, 3, 4; Senior Editor for Annual; Assistant Business Manager for Annual; Miss Charlotte County Beauty Contest 3, 4, 5; Five County Fair Beauty Contest 4, 5; Junior Homemaker Degree 3; May Queen.

JACK RANDELL SHOOK
"Jackie"
Keysville, Virginia

F.F.A. 2, 3, 4, 5; K.V.G. 2, 3, 4, 5; Varsity Basketball 4, 5; Football 4, 5; Senior Band 3, 4, 5; Sentenal in F.F.A. 5; Monogram Club 5; State F.F.A. Convention 3, 4; Crop Team 2, 3; F.F.A. Basketball Team 3, 4, 5; Junior Band 2; State Crop Judging Team 2; State Poultry Judging 3; F.F.A. Softball Team 3, 4, 5; F.F.A. District Tournament 4; Chairman of Scholarship Committee 5; Art Editor of Annual 5; State F.F.A. Band 3; Junior Varsity Basketball 2, 3.

BYRON MAURICE SHORTER
"Bunny"
Charlotte Court House, Virginia

F.F.A. 2, 3, 4, 5; K.V.G. Crew 2, 3, 4, 5; Junior Band 2; Senior Band 3, 4, 5; Junior Varsity Basketball 2; Perfect Attendance 2, 3, 4; Treasurer of F.F.A. 5; 4-H Club 1, 2, 3, 4, 5; Delegate to State 4-H Club Short Course 3; Poultry Judging Team 2; Dairy Judging Team 3, 4; Tractor Driving Contest 5.

RUBY AGNES SUBLETT
"Ruby"
Phenix, Virginia

F.H.A. 2, 3, 4, 5; 4-H Club 1, 2, 3, 4, 5; Glee Club 3, 4; Co-Editor of Annual 5; School Quartet 3, 4, 5; Band and Glee Club Concert 3, 4; Ruritan Minstrel 3, 4; Junior Play; Christmas Pageant 4; S.C.A. 2, 5; F.H.A. Songleader 5; F.H.A. State Convention 5; Glee Club Pianist 4; Charlotte County Fair Pageant 4, 5; Class Talent Show 3, 4; Chairman of Welfare Committee, F.H.A. 5; Senior Request 3, 4; Winner of 4-H Talent Show 4; Art 3.

FRANK WAYNE TANNER
"Foots"
Keysville, Virginia

Football 2, 3, 4; Football Co-Captain 5; Baseball 2, 3, 4, 5; Monogram Club 5; F.F.A. 2, 3; Homeroom President 1; F.F.A. Convention in Blacksburg 3.

DAVID RAY TOOMBS
"Toombs"
Saxe, Virginia

Football 2, 3, 4, 5; Band 2, 3; Class Reporter 5; F.F.A. 2, 3, 4; 4-H Club 1, 2, 3, 4, 5; Monogram Club 3, 4, 5; Treasurer of Monogram Club 5; Track 4; Junior Play; S.C.A. Representative 5.

JULIA JOYCE TOOMBS
"Joyce"
Saxe, Virginia

Junior Band 2; Senior Band 3, 4, 5; 4-H Club 1, 2, 3, 4; Decorating Committee for Junior-Senior Prom 4; F.H.A. 2, 3, 4; Typist for Annual 5; Dress Review 1; Honor Roll 3; May Day Dances 1, 2, 3.

NANCY MARIE TOWNSEND
"Shorty"
Keysville, Virginia

F.H.A. 2, 3, 4; Beauty Contest 3, 4, 5; Mascot Cheerleader 1; Home Room Captain of Magazine Campaign 1; Served at Junior-Senior Banquet 3; Fair Pageant 2; Fashion Show 2, 3, 4; Annual Typist 5.

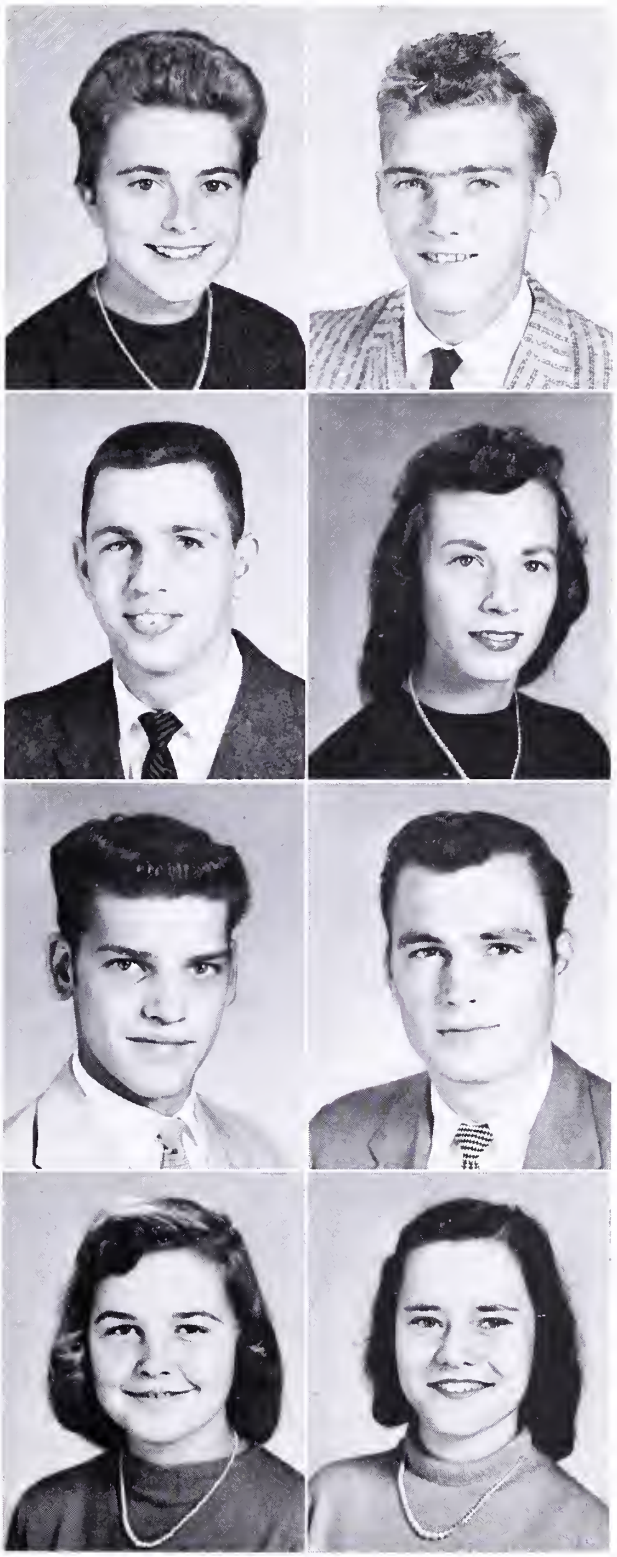

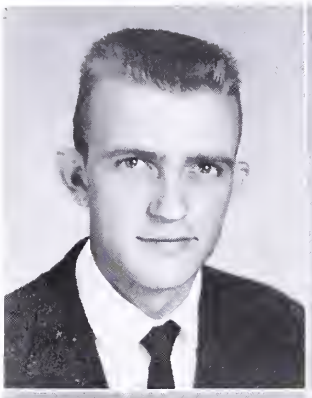

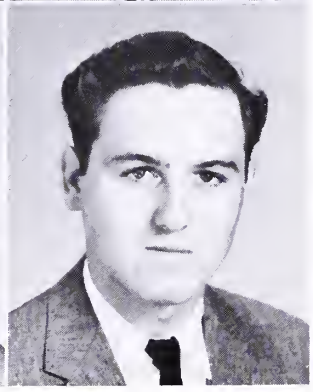

HAROLD MAYNARD TRENT

"Harold"

Phenix, Virginia

Junior Band 2; Senior Band 3, 4, 5; 4-H Club 1, 2, 3; Junior Varsity Basketball 3, 4; Varsity Basketball 5.

MILDRED CAROLINE TUCK

"Milly"

Saxe, Virginia

Monogram Club 5; Cheerleader 2, 3, 4, 5; Co-Captain 4, 5; Secretary of Homeroom 2, F.H.A. 2, 3, 4, 5; 4-H Club 2, 3, 4; Softball 2; Page in May Court 2; Typist of Annual 5; Usher of Junior Play 4; Charlotte County Fair Pageant 2, 3, 4; Served at Junior-Senior Banquet 3; Chairman of Initiation Committee for F.H.A. 5; Miss Charlotte County Beauty Contest 3; Senior Request 4; Latin Club 2, 3, 4; Class Talent Show 3,4.

PEARLENE GLORIA TUGGLE

"Glo"

Aspen, Virginia

4-H Club 3; Served at Junior-Senior Banquet 3; Miss Charlotte County Beauty Contest 5; Journalism Club 5; Co-Editor of Statesmen 5; Five County Fair Winner 3; Charlotte County Fair Fashion Show 3, 4; Second Place Winner 3; Dramatics Club 4; Usher for Junior Play 4; Home Room Magazine Captain 3; Junior Varsity Basketball 2; Varsity Basketball 4, 5; District 3 Group 2 Champions 4; Ruritan Minstrel 3; Glee Club 3; Annual Typist 5; Monogram Club 5; F.H.A. 2, 3, 4.

LEECIE JACQUELYN WHITE

"Jackie"

Phenix, Virginia

4-H Club 1; F.H.A. 4; Glee Club 5; Winner in Charlotte County Beauty Contest 3; Driver Training 5; Fashion Show for F.H.A.

NORMA JEAN WILBURN

Brookneal, Virginia

F.H.A. 2, 4, Spanish Club 3, 4; Glee Club; S.C.A. Representative 3; Served at Junior-Senior Banquet 3; F.H.A. Fashion Show 2, 4, Winner in Charlotte County Fair 3, Charlotte County Pageant 5.

MARY KATHERINE WILLIAMS

"Kat"

Saxe, Virginia

4-H Club 2; Home Room Bulletin Board Committee 2; F.H.A. 3, 4, 5, Miss Charlotte County Beauty Contest 3, 4; Fashion Show 3, 4, 5; Ruritan Minstrel 4; Charlotte County Pageant 4, 5; Band and Glee Club Concert 4, Junior Play 4; Five County and Charlotte County Fair Winner 5; Decorating Committee for Junior-Senior Prom 4; Home Room Magazine Captain 5; Annual Typist 5.

JOYCE ARLENE WILMOUTH

"Joyce"

Keysville, Virginia

F.H.A. Club 2, 3, 4, 5; Secretary of F.H.A. 5; Junior Play 4; Charlotte County Dress Review 2, 3, 4, 5; Five County Dress Review 3, 4, 5; Winner Charlotte County Fair 2, 3, 4, 5; Winner Five County Fair 3, 5; Served at Junior-Senior Banquet 3; Decorated for Junior-Senior Prom 4; Homeroom Bulletin Board Committee 2, 3; "Aunt Jemina" for Pancake Supper 2; Charlotte County Beauty Contest 3, 4; Annual Typist 5; Senior Planning Board 5.

HENRY AUGUSTUS WILMOTH

"Gus"

Drakes Branch, Virginia

F.F.A. 2, 3, 4; F.F.A. T.V. Program 4; F.F.A. KVG Crew 2, 3, 4; Decorated for Junior-Senior Prom 4.

POST GRADUATES

David Melvin Foster

Clarence B. Adams III

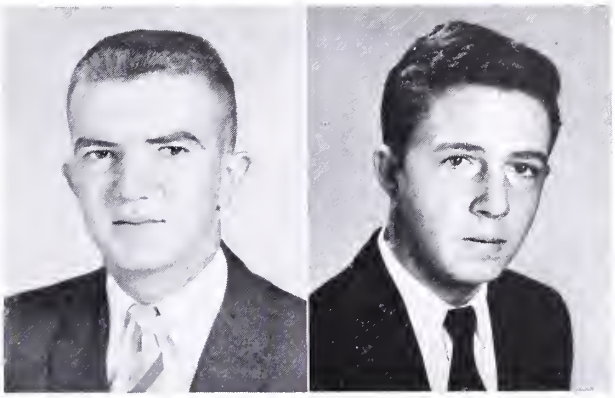

SENIOR PLANNING BOARD

Ray Hailey, Tommy Garnett, Charles Carlton, Chandler McNair, David Toombs, Jack Paulette

Burl Clements, Linda Sue Harris, Virginia Sheldon, Joyce Wilmouth, Polly Brightwell, Steve Roberts

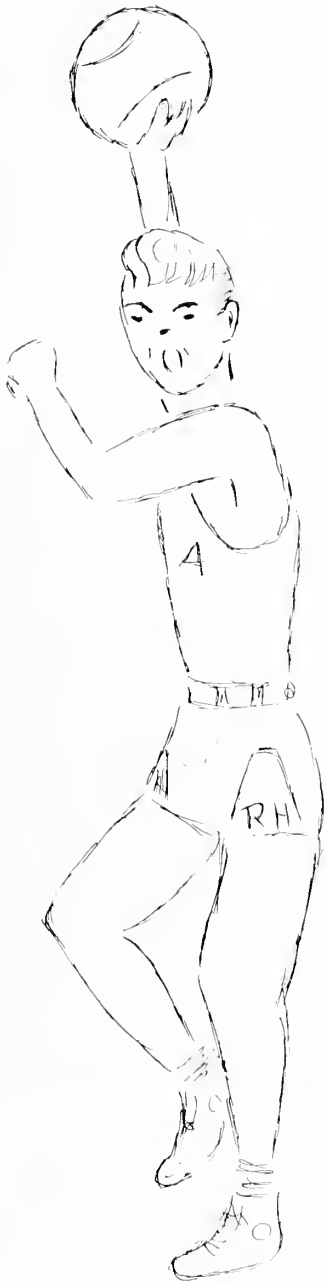

Juniors

B.M.C.

JUNIOR CLASS OFFICERS

Jack Ramsey ..... *President*

Danny Elder ..... *Vice-President*

Elliott Gilliam ..... *Secretary-Treasurer*

Nancy Morris ..... *Reporter*

MOTTO

"Take the world as you find it, but leave it better"

COLORS

Pink and White

FLOWER

Pink Rose

SPONSORS

Alice Campbell Joyce Green Marjorie Morris

JUNIORS

Garnett Allen, Carolyn Amos, Richard Baker, Ann Baldwin, Bobby Bell, Gaynor Blackstock

Jean Brown, Lewis Carwile, Gene Clark, Claude Coates, Bill Crawley, Lois Crews

Josephine Crowder, Kenneth Currin, Betty Dalton, Jeannie Dixon, Juanita Dobbins, Judith Doss

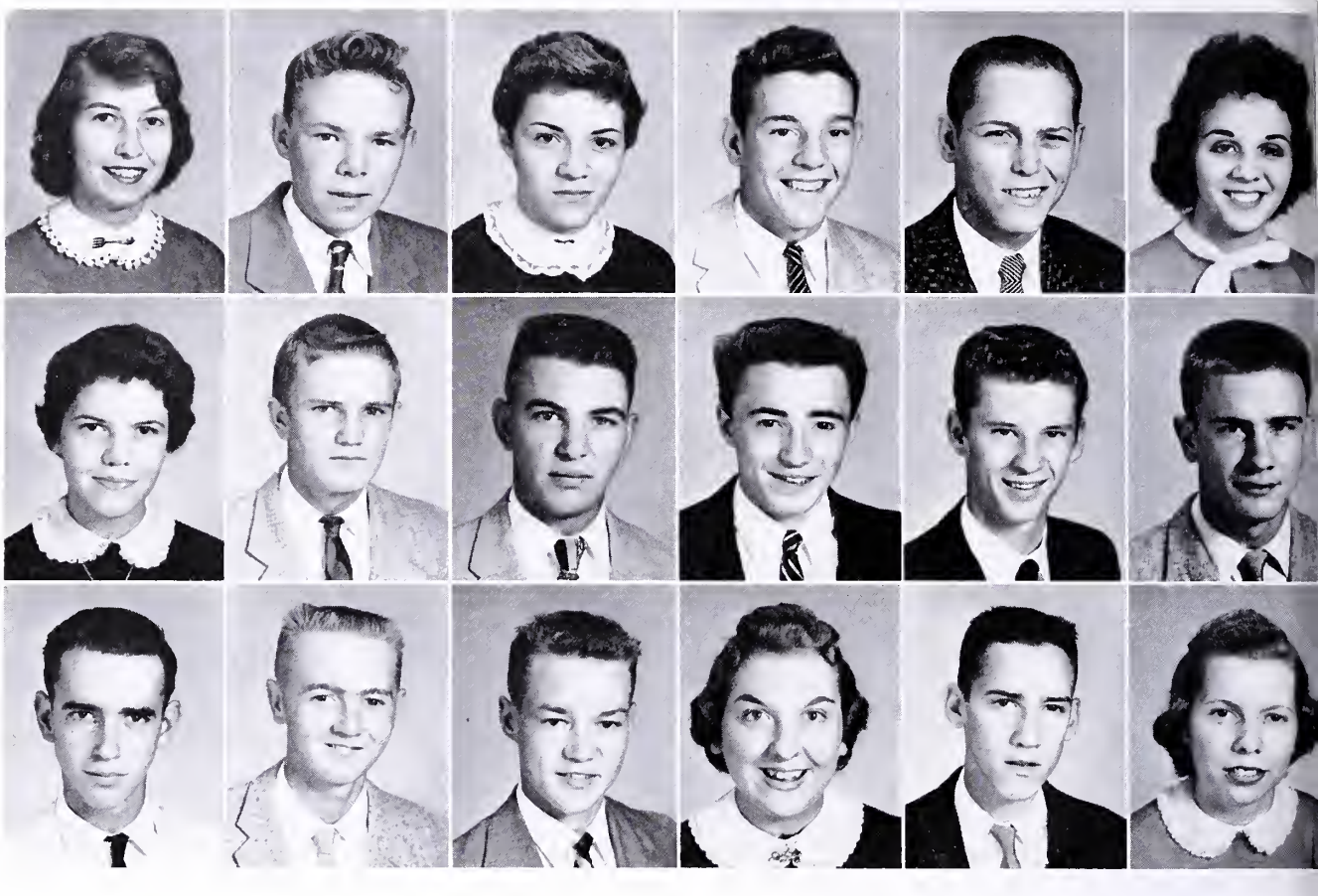

Barbara Duffer, Wayne Dunn, Brenda Elder, Danny Elder, Billy Elliott, Jane Fannon

Patsy Ferrell, Keith Foster, Robert Foster, Elliott Gilliam, Jack Griles, Gene Gryder

Bobby Haley, Ed Hall, Lukin Hall, Nancy Hamilton, C. H. Hamlett, Laurice Hamlett

Nancy Hamlett, Becky Hammer, Charles Harding, Charlene Hardy, Juanita Hensley, Wendell Hite

Ted Hollingsworth, Janice Holt, Wayne Holt, James Howerton, Mary Frances Howerton, Nina Howell

Loretta Jones, Margaret Jones, Betty Kuhn, Shirley Lee, Earlene Lewis, Ben Lipscomb

Becky McKinney, Patsy Miller, Hazel Mills, Fred Moore, Roslyn Moore, Nancy Morris

James Napier, Shirley Nash, Robert Newcomb, Warren Nichols, Betty Perkins, Willie Pettus

Glenda Pollard, Gloria Pollard, Louise Powell, Rose Marie Powell, Patsy Ragland, Jack Ramsey

Nancy Ramsey, Connie Redmond, Lynwood Roach, Edd Roberts, Betty Rutledge, Barbara Schmidt

Wade Seltzer, Calvin Shepherd, Margaret Shores, Charlene Skelton, Marshall Thackston, Joyce Tharpe

Richard Tharpe, Bonnie Toombs, Lois Toombs, Ruby Townsend, Joan Tucker, Nancy Tucker

JUNIORS

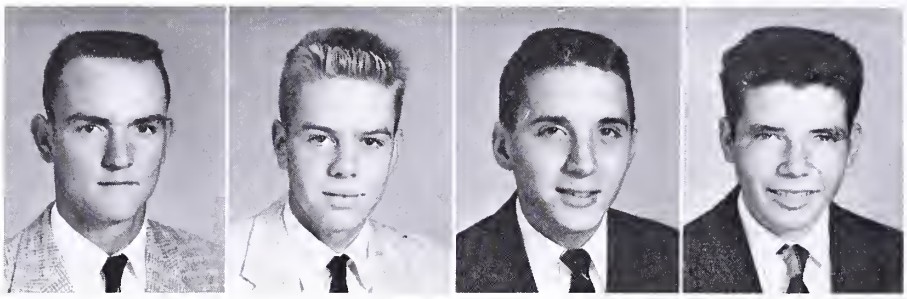

Charles Vaughan, William Wallace, Brett Watson, Johnny Watts

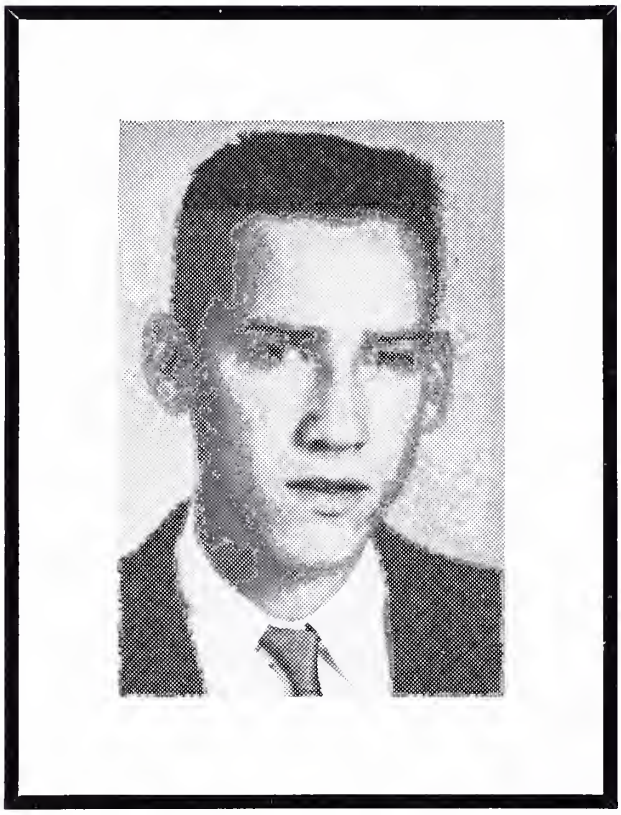

IN MEMORIAM

Charlie Henry Hamlett, Jr.

August 21, 1941 — October 20, 1957

Sophomores

GGC

SOPHOMORE CLASS OFFICERS

Jean Elder ..... *President*
Cecil Langford ..... *Vice-President*
Calvin Bailey ..... *Secretary*
Ralph Howerton ..... *Treasurer*
Bobby Williamson ..... *Reporter*

MOTTO

"If it's worth doing, it's worth doing right."

COLORS

Blue and White

FLOWER

White Rose

SPONSORS

Elizabeth Henry
Anna Hollowell
Nellie Hefner
Cassandra Laird

SOPHOMORES

Peggy Arrington, Calvin Bailey, Edwin Baker,, Doris Beaver, Eleithe Canada, Jack Carwile

Bill Childress, Jean Clements, Bruce Conner, Floyd Dickerson, Judy Dickerson, Patsy Dixon

Thomas Dixon, Benny Dodd, John Duffer, Cora Elder, Jean Elder, Garland Elliott

Gerald Eudailey, Kathleen Evans, Erwin Frances, Larry Fannon, Robert Fears, Kenneth Fish

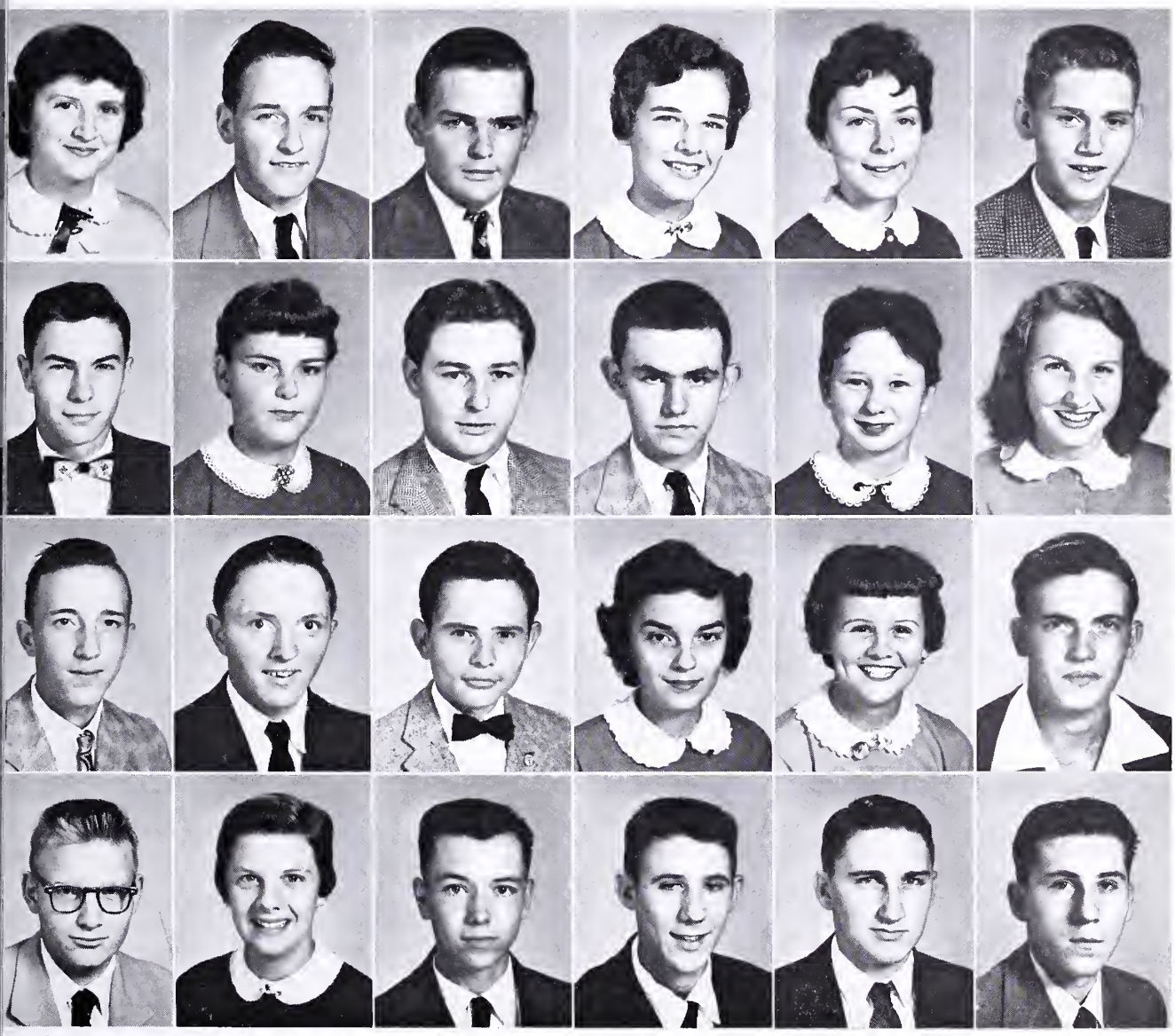

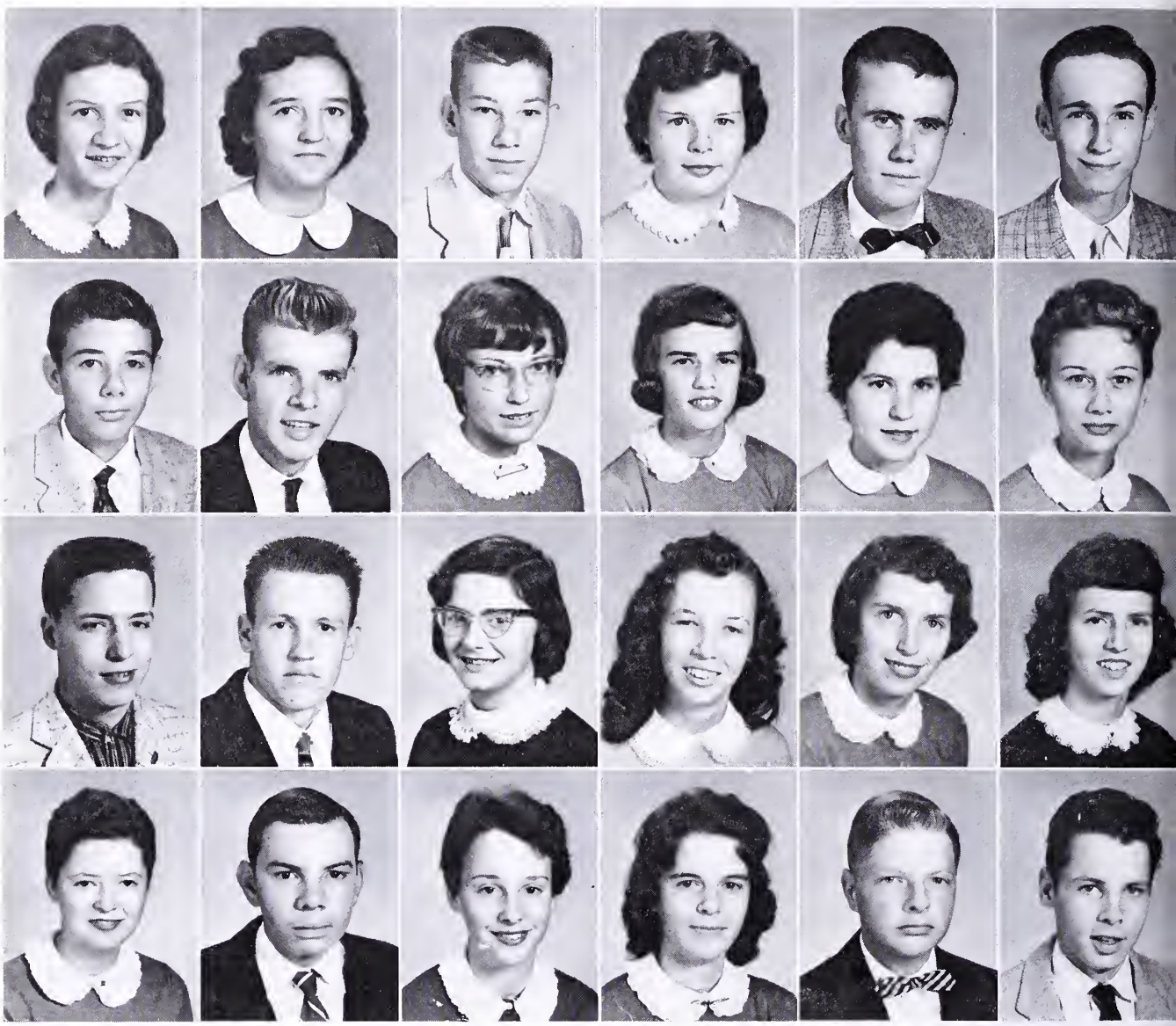

Nancy Fisher, Betty Foster, Kenneth Featherston, Beatrice Franklin, Sandy Garrett, Henry Gibson

Marvis Glasgow, H. T. Guthrie, Elizabeth Haley, June Hamilton, Linda Hamlett, Peggie Hamlett

Edward Hensley, Ralph Howerton, Ann Marie Hudson, Margaret Hudson, Ruth Jennings, Betty Johnson

Charlotte Jones, Larry Jones, Linda Jones, Virginia Jones, C. B. King, Monroe Lacks

SOPHOMORES

SOPHOMORES

Cecil Langford, Lonnie Langford, Wayne Langford, Jimmy LaPradd, Sterling Laughlin, Fred Layne

Katherine Letterman, Gayle Lipscomb, Selma Mahler, Mary Alice Marshall, Kenneth Marston, Ronnie Mitchell

Becky Morris, Mary Napier, Donald Nelson, Paul Nelson, Roberta Nelson, Hilda Newcomb

Johnny Newcomb, June Newcomb, Barbara Overstreet, Curtis Owen, Donald Owen, Jimmy Pillow

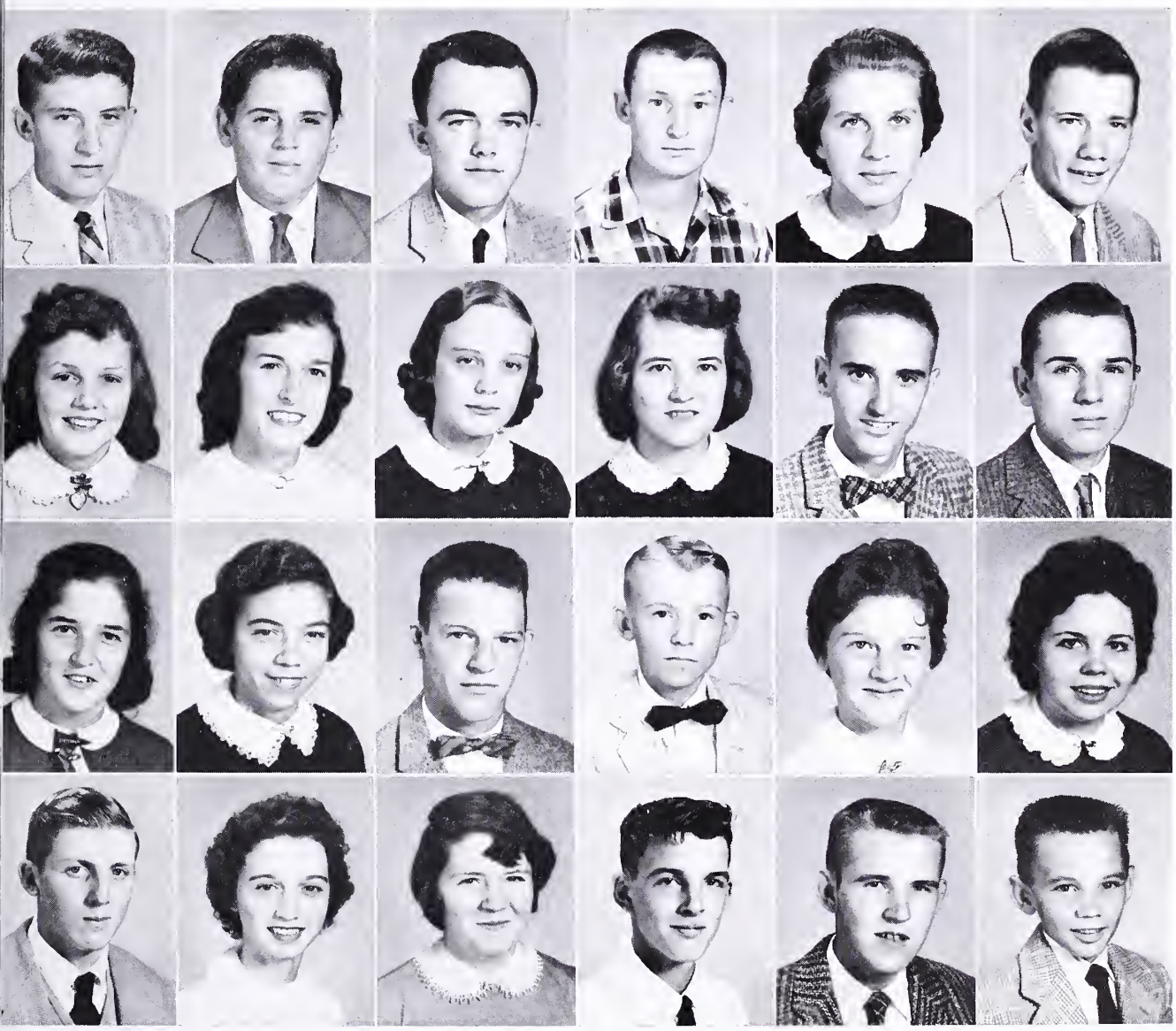

JoAnne Puryear, John Reynolds, Hunter Rhinesmith, Millard Roach, Charlene Robinette, Joyce Scott

Shirley Scott, Ann Shorter, Faye St. John, Raye Tharpe, Lewis Tharpe, Ronnie Trent

Robert Tuck, George Anna VanHorn, Janet Watkins, Gerry Watts, Barbara Weston, Robert Weston

Bobby Williamson, Jeanette Wilmouth, Norma Wilmouth, Robert Wilmouth, Linda Wilson

SOPHOMORES

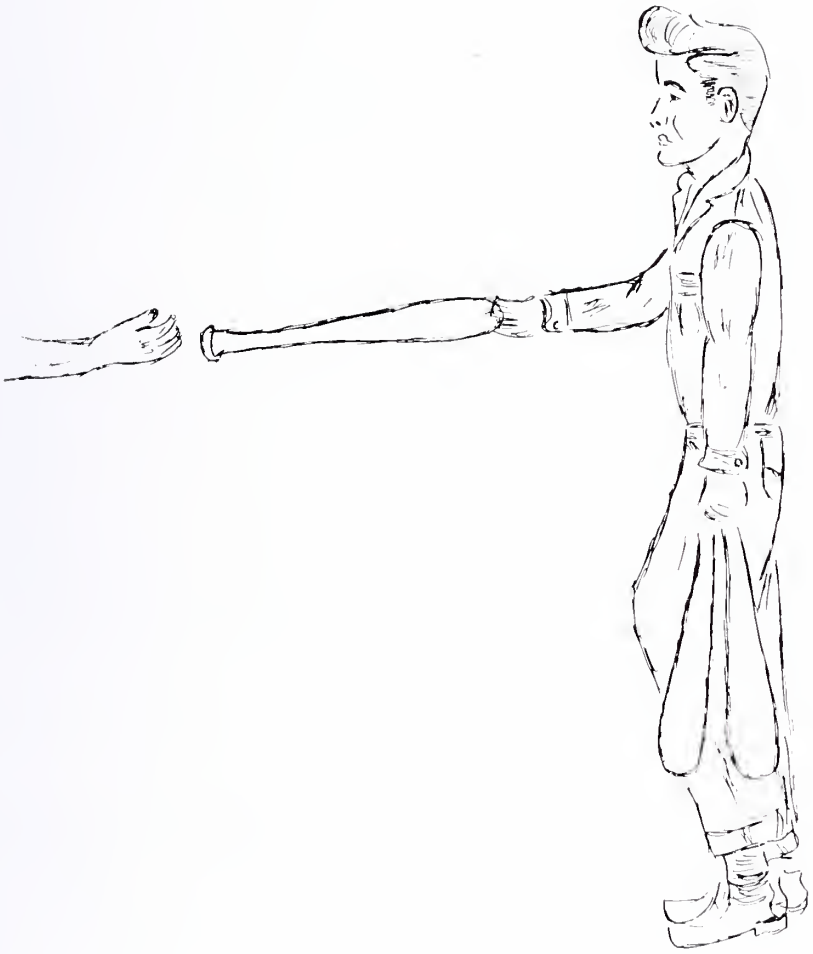

Freshmen

G.E.C.

FRESHMEN CLASS OFFICERS

Martha Wiley ..... *President*

Gene Dixon, Jr. ..... *Vice-President*

Jimmy Neale ..... *Secretary-Treasurer*

Jean Chattin ..... *Reporter*

MOTTO

"We entered to learn; we go forward to serve"

COLORS

Gold and White

FLOWER

Yellow Rose

SPONSORS

Willie Jean Baughan
Jane F. Gilliam
Patty T. Pugh
Agnes R. Smith

FRESHMEN

Barbara Auchenbach, Willard Bailey, Donald Bentley, Linda Brown, Mary Alice Brown, Jean Chattin

Wayne Childress, Willard Clark, Nancy Clay, Harvey Clements, Billy Cole, Lois Conner

Sulane Cox, Homer Crews, Douglas Deaner, Kay Deaner, May Deaner, Jean Dickerson

Marjorie Dickerson, Mary Alice Dickerson, Gene Dixon, Kay Dodd, Ralph Dodd, Annie Duffer

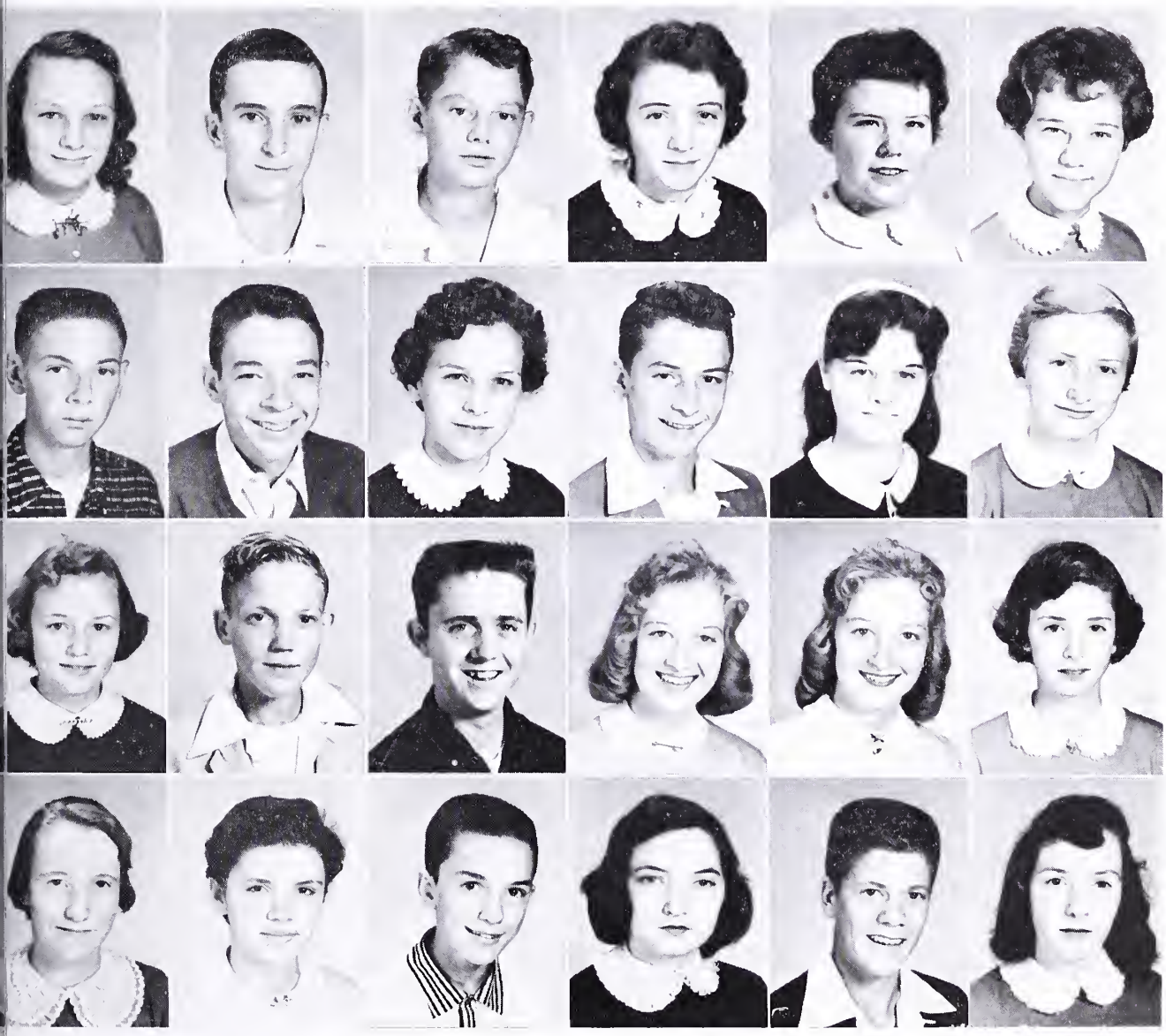

Betty Dunn, Billy Dunn, Shirley Edwards, David Elder, Dorothy Evans, Jean Ferrell

Mildred Ferrell, Wilbur Fleshman, Janet Frady, Hugh Garnett, Ryland Garrett, Charlotte Gaulding

Billy Gibbs, Faye Grishaw, Edna Guill, Garland Haley, Elizabeth Hall, William Hall

Darnell Hamlett, Edith Hamlett, Gary Harris, Kay Harris, Myrtle Harris, Clayton Harvey

FRESHMEN

FRESHMEN

Marshall Henry, Billy Holt, Jimmy Holt, Michael Holt, June Howell, Bobby Howard

Doris Hudson, Arthur Jackson, Curtis Jackson, Carroll Jennings, Joyce Johnson, Tommy Jolly

Walter Lacks, Frances LaPradd, Barbara Laughlin, Stuart Lawson, Bobby Lester, Phyllis Locke

Gene Lyle, Rosa Mae Lyle, Jane McKinney, Norma Mason, Jo Ann Marshall, Mattie Martin

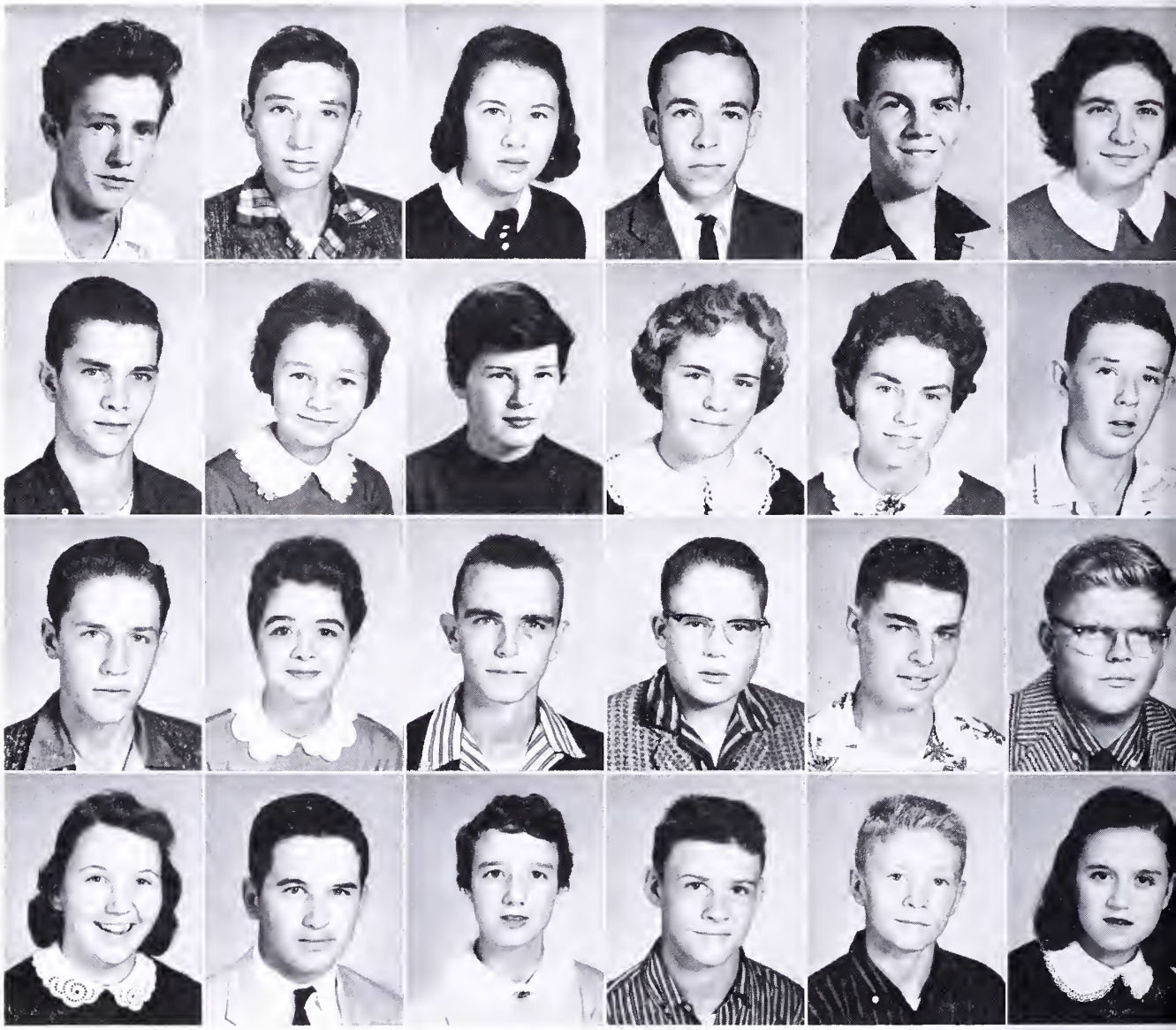

Douglas Mills, Billy Lee Moore, Faye Moore, Jimmie Neale, Earl Newcomb, Jean Newcomb

Marshall Nichols, Jean Owen, Joyce Owen, Jerlene Paulette, Kay Paulette, Wade Peake

Jimmy Pettus, Peggy Philbeck, Billy Pollard, Robert Ponton, Harold Powell, Aubrey Puckett

Carolyn Ramsey, Clarence Rickman, Joyce Rickman, Jerry Ridgeway, Joel Ridgeway, Barbara Robinette

FRESHMEN

Betty Robinette, Shirley Russell, Charles Rutledge, Hazel Saunders, Francis Scruggs, Nona Shorter

Thelma Spence, Joann St. John, Mary Louise St. John, Claude Taylor, Elizabeth Thackston, J. D. Tharpe

Nancy G. Tharpe, Mildred Toombs, Marvin Trent, Robert Tucker, Ronnie Viar, Randy Walker

Doris Wallace, Betty Mac Watts, Brenda Wilburn, Carolyn Williams, Betty Wilmoth, Pat Woodfin

FRESHMEN

Charles Anderson
Dorothy Lacks
Martha Wiley
Janie Watts
Audrey Newcomb
Athelene Lewis
Edward Bailey

Pre-Freshmen

PRE-FRESHMEN CLASS OFFICERS

John Bartholomew ..... *President*
Bernadine Pettus ..... *Vice-President*
Page Wiley ..... *Secretary*
Jo Ann VanHorn ..... *Treasurer*
Lonnie Newcomb ..... *Reporter*

MOTTO

"Give the best to the world, and the best will come back to you"

COLORS

Red and White

FLOWER

Red Rose

SPONSORS

Mrs. Jane Holt
Miss Maude Pugh
Mrs. Irene McNair
Mrs. Ann McGhee
Mrs. Verdella Hamilton

PRE-FRESHMEN

Rush Adams, Roger Atkins, Charlie Bailey, Nancy Baker, John Bartholomew, Betty Berkley

Marcus Blount, Jane Bomar, Jimmy Bradner, Bobby Bradner, Barbara Childress, Charles Clark

Margaret Clardy, Kathy Cox, Barbara Crews, Jewel Crews, Betty Dickerson, Lillian Dickerson

Mary Elizabeth Dickinson, Nancy Dickerson, Phyllis Dobbins, Catherine Dodd, Susie Driskill, Barbara Eggleston

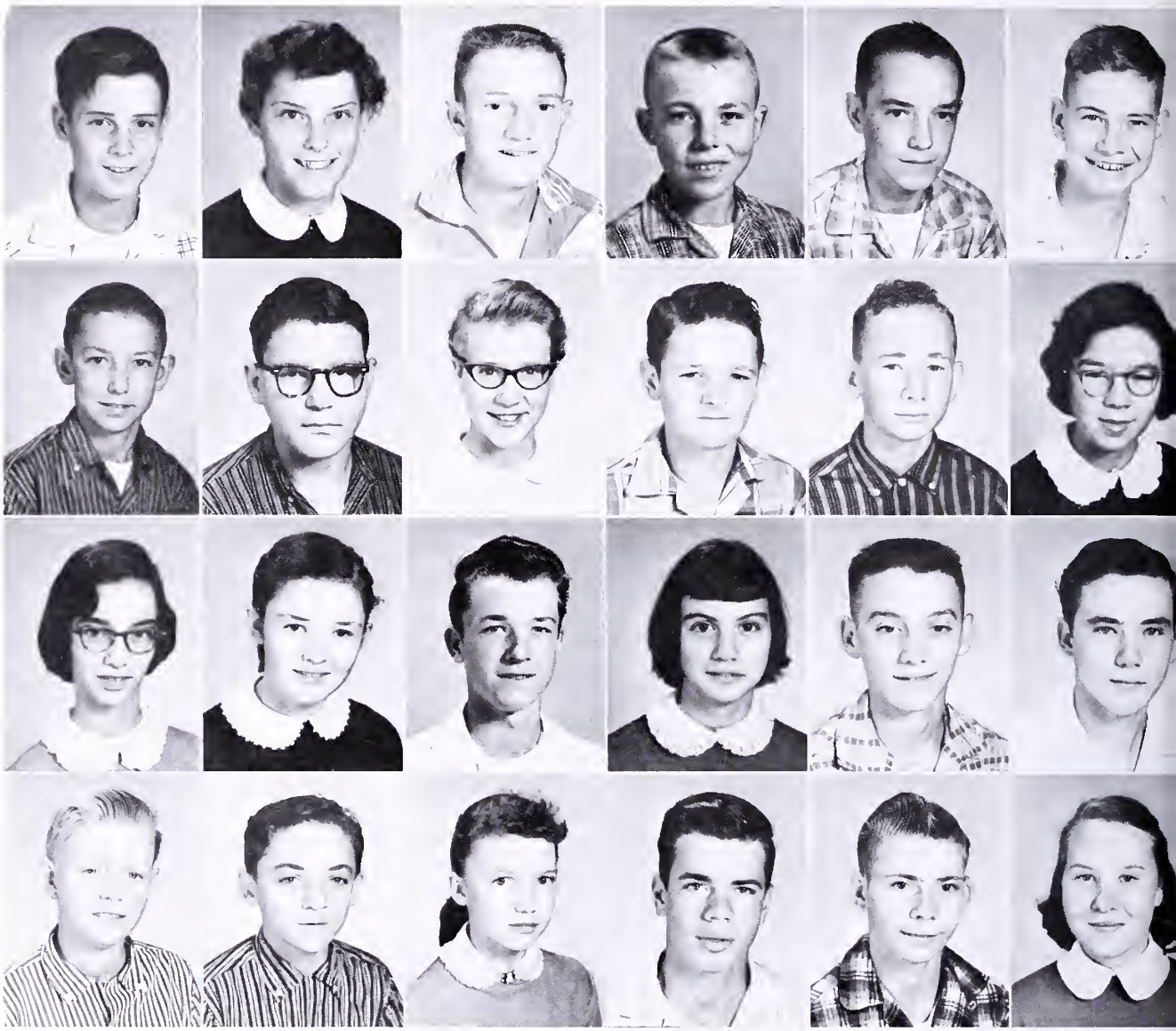

Carol Elder, Jean Elliott, Bruce Foster, Ray Foster, Thomas Francis, Stephen Gryder

Linwood Haley, Herbert Hamlett, Mamie Hamlett, Walter Hamlett, H. P. Harding, Sandra Harris

Nancy Hudson, Nancy Johnson, Carroll Jones, Charlotte Jones, Wade Keller, Raymond King

Joseph Lacks, Jimmy Langford, Patty Langford, Monroe Layne, Roy Lee, Carol Locke

Mabel Mann, Shirley Mann, Glen Martin, James Martin, Libby Mason, Mack Moon

Eugene Morris, Hansford Morris, Ronnie Morris, Mary Morton, Vonda Napier, Brenda Nelson

Thelma Newcomb, Wayne Newcomb, Brenda Nichols, Etta Osborne, Charlotte Palmer, Bernadine Pettus

Howard Pugh, Tyree Reamey, Dale Reed, Bonnie Reinhardt, Sandra Reynolds, Amelia Rhinesmith

Eleanor Riepe, David Rutledge, Brenda Scott, Cookie Shaw, Paige Shook, Harvey Smith

Edna St. John, Karen Templeton, Betty Tharpe, Brenda Tharpe, Elizabeth Tharpe, Nancy Tharpe

Nancy Tharpe, Tommy Tharpe, Virginia Tharpe, Grace Toombs, Linda Toombs, Manuel Toombs

Dean Trent, Brenda Tuck, Kaye Tuck, Lewis Tucker, Jo Anne Van Horn, Bruce Wade

Shirley Wade, Charles Welchons, Madeline Weston, Page Wiley, Wayne Wilmouth, Faye Wilson
Richard Wilson, Gene Winn

BETWEEN CLASSES

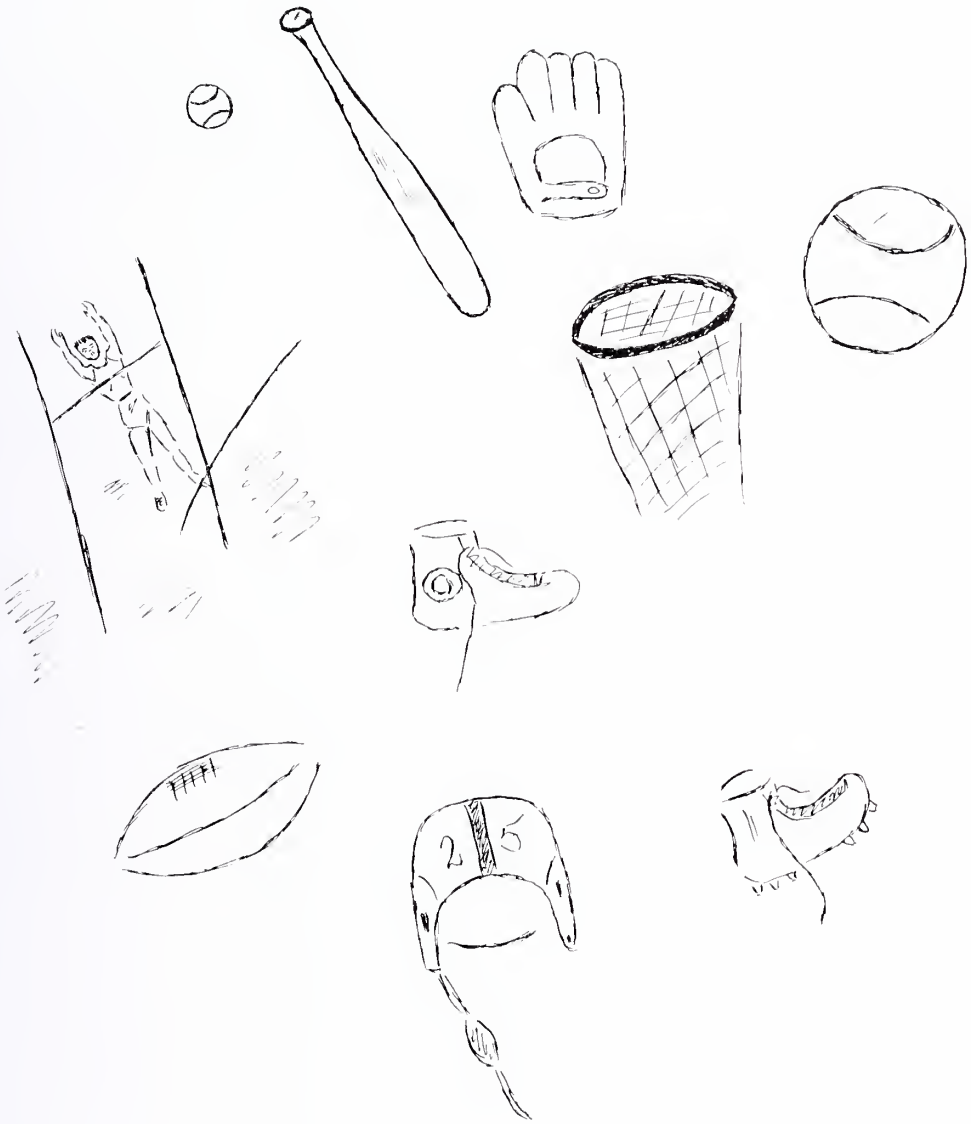

Activities

G.G.C.

CO-EDITORS

Linda Sue Harris

Ruby Sublett

The '58

SENIOR EDITORS

Polly Brightwell

Virginia Sheldon

BUSINESS MANAGERS

Ray Hailey

Virginia Sheldon

Steve Roberts

ART EDITORS

Jack Shook

Joyce Duffer

Connie Mason

ADVISERS

Miss Eleanor Berger

Mrs. Frances Lawson

LOG

TYPISTS

Gail Fore
Jo Mahler
Joyce Crouch
Barbara Dixon
Dorothy Harris
Jean Keller
Connie Mason
Mildred Tuck
Grace Dixon
Rosene Johnson

Jean Drinkard
June Baker
Joyce Wilmouth
Katherine Williams
Nancy Nelson
Gloria Tuggle
Doris Jones
Barbara Palmer
Nancy Townsend
Betty Lou Holt
Melvin Harris
Joyce Toombs

STUDENT COUNCIL OFFICERS

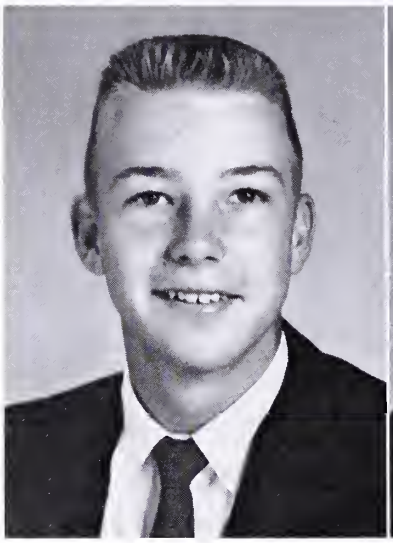

President
Tommy Garnett

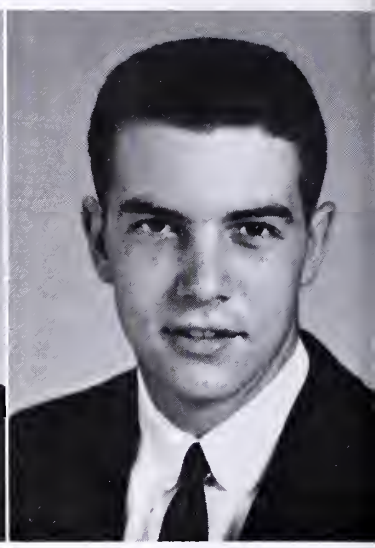

Vice-President
Chandler McNair

Secretary
Barbara Duffer

Treasurer
Joyce Duffer

Reporter
Brett Watson

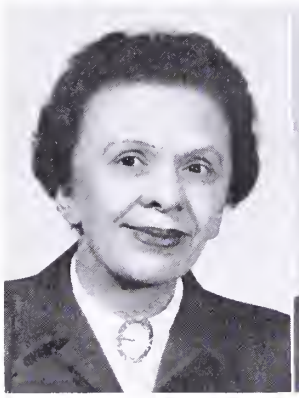

Sponsor
Miss Berger

Sponsor
Mr. Alexander

STUDENT COUNCIL

MEMBERS

John Barthlomew
Margaret Clardy
Burl Clements
Pauline Brightwell
Kay Deaner
Barbara Duffer
Joyce Duffer
Larry Fannon
Tommy Garnett
Charlotte Gaulding
Marjorie Hall
Carol Jones
Ted Hollingsworth
Ralph Howerton
Barbara Jones
Shirley Mann
Chandler McNair
Donald Owen
Jimmy Neal
Brenda Nelson
Charlene Robbinette
Jack Ramsey
Ruby Sublett
David Toombs
Nancy Tucker
Robert Tucker
Martha Wiley
Jean Elder
Brett Watson

FUTURE HOMEMAKERS OF AMERICA

Officers—Left to Right

First Row: Miss Willie Jean Baughn, Adviser; Marjorie Hall, President; Elaine Powell, Treasurer; Ann Baldwin, Historian; Elizabeth Clay, Reporter

Second Row: Connie Mason, Pianist; Barbara Schmidt, Vice-President; Ruby Sublett, Song Leader; Joyce Wilmouth, Secretary, Mrs. Frances Clark, Adviser

Some of the activities of the F.H.A. include: Participating in Five County and Charlotte County Fair, Concession Stand at Football game, Contributed to White Christmas, Fixed Thanksgiving box for needy family, Senior Day, Mother-Daughter Banquet, Charfax Federation Meetings, Receiving pins and cards, Serving refreshments for County teachers, Working with F.F.A.

3RD AND 4TH YEAR MEMBERS

1ST AND 2ND YEAR MEMBERS

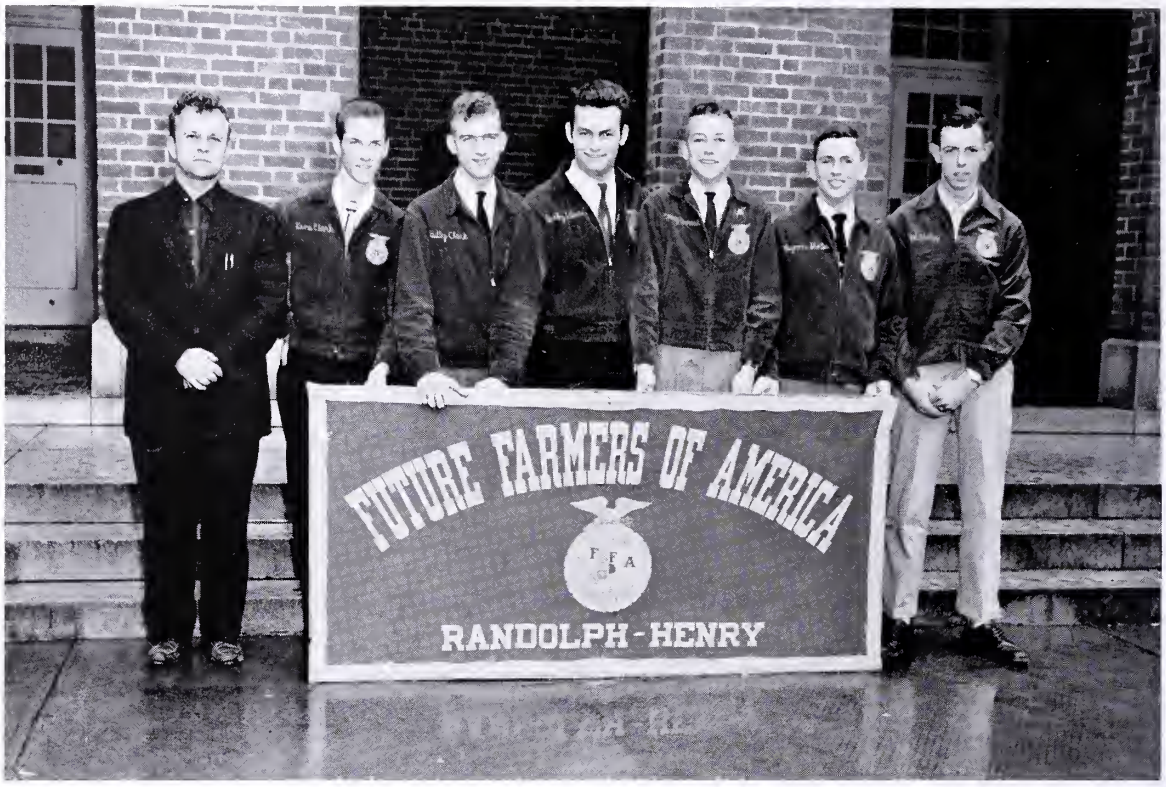

FUTURE FARMERS OF AMERICA

OFFICERS

M. L. Bailey ..... *Adviser*

Bailey Lindsey ..... *Vice-President*

Jack Shook ..... *Sentinel*

Bobby Allen ..... *Secretary*

Tommy Garnett ..... *President*

Byron Shorter ..... *Treasurer*

Ralph Haley ..... *Reporter*

Front Row: Bailey Lindsey, *Vice-President;* Bobby Allen, *Secretary;* Tommy Garnett, *President;* Jack Shook, *Sentinel;* Byron Shorter, *Treasurer;* Ralph Haley, *Reporter*

Second Row: Joe Pierce, James Napier, Jimmy Howerton, Bobby Haley, Lynwood Roach, Robert Seamster, Donell Nelson, Clarence Nichols, Richard Baker, Bobby Jones, Marshall Nichols, Robert Newcomb, Garnett Allen, Edward Fender, Wendell Hite, Robert Foster, Charles Brightwell, Wayne Dunn

Third Row: William Wallace, M. L. Bailey, Gene Clark, Fred Moore, Bill Crawley, Ben Lipscomb, Danny Elder, Lewis Carwile, Lukin Hall, Billy Clark

Front Row: Douglas Mills, Joel Ridgeway, Billy Dunn, Edward Bailey, Larry Jones, Billy Lee Moore, Jerry Ridgeway, Gerald Eudailey, Randolph Walker, Carrol Jennings, David Elder, Larry Fannon, Bill Childress, Paul Nelson

Second Row: John Ray Duffer, Bobby Howard, Homer Crews, Floyd Dickerson, Harold Powell, Gene Robbins, Gene Lyles, Kenneth Fish, Bobby Williamson, Gailand Hailey, Hunter Rhinesmith, Marshall Nichols, Thomas Dixon, W. E. Gills

Third Row: Curtis Owen, Jimmy Holt, Calvin Bailey, Donald Bentley, Charles Rutledge, Kenneth Marston, Kenneth Featherston, Charles Anderson, Wilbur Fleshman, Ralph Dodd, Robert Wilmouth, Jack Carwile, Billy Holt, Douglas Deaner, Fred Layne, Hugh Garnett, Johnny Newcomb, Claude Dodd, Benny Dodd, Jack Layne, Sandy Garrett, Henry Gibson, Ronald Mitchell, Jesse Layne, Murray Templeton, Billy Pollard

SENIOR 4-H CLUB

OFFICERS

President.....Brett Watson

Vice-President.....David Foster

Secretary.....Pauline Brightwell

Treasurer.....Elliott Gilliam

Reporter.....Laurice Hamlett

Song Leader.....Ed Hall

JUNIOR 4-H CLUB

OFFICERS

President.....Millie Toombs
Vice-President.....Betty Johnson
Reporter.....Joyce Scott
Secretary.....Gene Dixon
Treasurer.....Kay Paulette

EIGHTH GRADE 4-H CLUB

OFFICERS

President.....David Rutledge
Vice-President.....Jo Anne Van Horn
Secretary.....Bonnie Rhinehardt
Treasurer.....Ronnie Morris
Reporter.....Bruce Foster
Song Leader.....Nancy Hudson

LATIN CLUB

OFFICERS

President ..... Donald Owen
Vice-President ..... Jimmy Neale
Secretary ..... Virginia Sheldon
Treasurer ..... Kay Deaner
Reporter ..... Elizabeth Haley
Sponsor ..... Mrs. Jane Holt

MOTTO

Ad Astra Per Aspera

COLORS

Purple and Gold

FLOWER

Yellow Rose

MEMBERS

Mary Alice Brown
Jean Chattin
Nancy Clay
Lois Conner
Kay Deaner
May Deaner
Floyd Dickerson
Mildred Ferrell
Billie Gibbs
Elizabeth Haley
Edward Hall
Edith Hamlett
Marshall Henry
C. B. King
Larry Jones
Stuart Lawson
Warren Loftis
Jo Ann Marshall
Norma Mason
Jane McKenney
Patsy Miller
Jimmie Neale
Jean Ann Newcomb
Charlotte Overstreet
Donald Owen
Donald Parham
Carolyn Ramsey
John Reynolds
Virginia Sheldon
Thelma Spence
Kirk St. John
Nancy Gray Tharpe
Robert Tucker
Pat Woodfin

MONOGRAM CLUB

MEMBERS

Jack Ramsey
Jean Brown
Gene Gryder
Shirley Nash
Joyce Duffer
Burl Clements
Jeannie Dixon
Wayne Tanner
Jean Elder
Gayle Lipscomb
Gail Fore
Gloria Tuggle

Mildred Tuck
Barbara Duffer
Betty Lou Holt
Kathleen Evans
Sterling Laughlin
Elliott Gilliam
Janie Fannon
Jean Keller
Marjorie Hall
David Foster
Danny Elder
Charles Harding

Keith Foster
Wendell Hite
A. B. Duffer
Donald Haley
Richard Baker
Bobby Jones
Tommy Garnett
Nancy Tucker
Chandler McNair
Ralph Howerton
Robert Fears
Bobby Allen

SPONSORS

Anna Hollowell
Gene Frye
Ann H. McGhee

THE LIBRARY CLUB

Seated: Mary M. Barksdale, *Librarian;* Lois Crews, *President;* Jimmy Pillow, *Vice-President;* Josephine Mahler, *Secretary;* Larry Pillow, *Treasurer;* Nancy Hamlett, *Reporter.*

Standing: Earlene Lewis, Brenda Nichols, Barbara Crews, Shirley Edwards, Ida Mae Hamlett, Patsy Miller, Barbara Weston, Pauline Brightwell, Elaine Powell, Ronald Viar, Marshall Henry, Jimmy Neal, Stuart Lawson. *Not Shown:* Brenda Osborne.

The Library Club is composed of students who, by their aptitudes, scholastic records, and personalities, are selected to serve their school through daily volunteer service in the library. Special activities of the group include regular meetings, educational trips, visits to other libraries, a picnic, money raising projects for library improvement and special Book Week programs. School letters are awarded for outstanding service.

SPANISH CLUB

OFFICERS

President ..... Brett Watson
Vice-President ..... Jeanie Dixon
Secretary ..... Nancy Tucker
Treasurer ..... Chandler McNair
Reporter ..... Gaynor Blackstock
Sponsor ..... Mrs. Irene McNair

MOTTO

Todos los dias es un nuevo principio

COLORS

Red, Yellow, and Black

FLOWER

Yellow Chrysanthemum

MEMBERS

Janice Bailey, Doris Ray Beaver, Bobby Bell, Jean Brown, Eleithe Canada, Willard Clark, Jean Clements, Bruce Conner, Sulane Cox, Lois Crews, Kenneth Currin, Floyd Dickerson, Judy Dickerson, Gene Dixon, Jr., Barbara Duffer, John Ray Duffer, Billy Elliott, Kathleen Evans, Nancy Fisher, Charlotte Gaulding, June Hamilton, Nancy Hamlett, Becky Hanmer, Charlene Hardy, Kay Harris, Melvin Harris, Ted Hollingsworth, Wayne Holt, Mary Frances Howerton, Betty Johnson, Cecil Langford, Selma Mahler, Roslyn Moore, Paul Nelson, Roberta Nelson, June Newcomb, Warren Nichols, Kay Paulette, Jo Ann Purvear, Jack Ramsey, Nancy Ramsey, Jerry Ridgeway, Millard Roach, Steve Roberts, Barbara Schmidt, Nona Shorter, Robert Tuck, George Anna Van Horn, Barbara Weston, Robert Weston, Brenda Wilburn, Martha Wiley.

JOURNALISM CLASS

OFFICERS

June Juanita Baker ..... *Co-Editor*

Gloria Tuggle ..... *Co-Editor*

Pauline Brightwell ..... *Business Manager*

Barbara Palmer ..... *Business Manager*

June Howell ..... *Feature Editor*

Joyce Johnson ..... *Feature Editor*

Mrs. Ann H. McGhee ..... *Sponsor*

Betty Rutledge ..... *Clubs*

Elizabeth Hall ..... *Clubs*

Nancy Breedlove ..... *News*

Dorothy Seay ..... *News*

H. T. Guthrie, Jr. ..... *Sports*

Charlene Robinette ..... *Sports*

SCHOOL BUS DRIVERS

MEMBERS

Albert Lacks

Jack Paulette

Robert Seamster

Ernest Johnson

Emmet Martin

William Lovelace

Wendell Hite

Jessie Paulette

Donald Haley

Heno Lacks

Donald Franklin

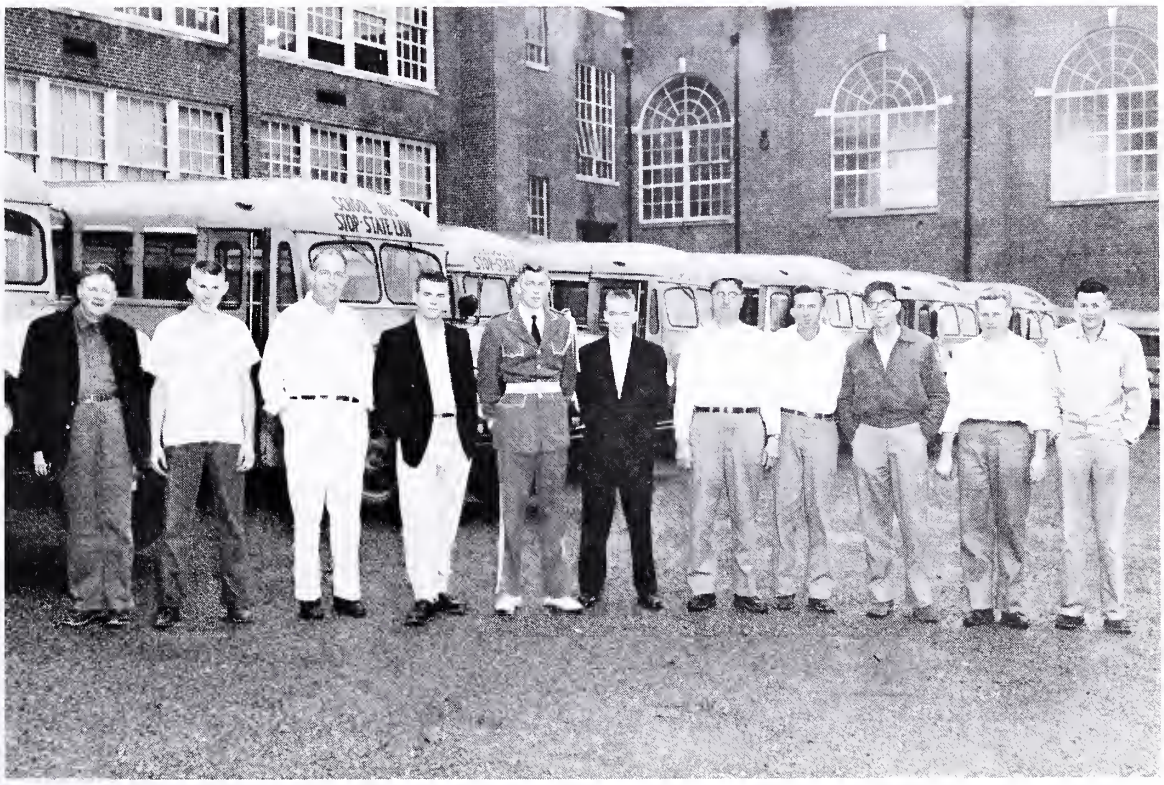

DRIVER TRAINING STUDENTS

MEMBERS

Hunter Rhinesmith, Thomas Dixon, Gerald Eudaily, Margaret Jones, Jackie White, Katherine Williams, Sandy Garrett, Paul Nelson, Bill Childress, C. B. King, Larry Jones, Elaine Powell, Lewis Tharpe, Virginia Sheldon, Jimmy Pillow, Kirk St. John, Floyd Dickerson, Jerry Drinkard, John Reynolds, Joyce Wilmouth, Nancy Nelson, Grace Dixon, Dorothy Harris, Margaret Hudson, Betty Wilmouth, Ann Shorter, Charlotte Jones, Faye St. John, Janie Watts, Dorothy Seay, Jeanette Wilmouth, Linda Wilson, Roberta Nelson, Emma Barksdale, Cora Lee Elder, Kay Harris, Charlotte Gualding, Elizabeth Thackston, Barbara Overstreet, Joanne Puryear, Ann Hudson, Kay Paulett, Joyce Owen, Jerleen Paulett, Joyce Scott, Mary Napier, Beatrice Franklin, Joanne Marshall, Mary Dickerson, Patsy Dixon, Jean Clements, Mildred Ferrell, Myrtle Harris, Barbara Robinette, Doris Wallace, Norma Mason, Elizabeth Haley, Janet Frady, Margaret Shores

Mr. Gene Frye, *Instructor*

SCIENCE CLUB

"Supersnoopers"

MOTTO

Climbing Higher

OFFICERS

President ..... Ray Hailey

Vice-President ..... Ted Hollingsworth

Secretary ..... Carolyn Mitchell

Treasurer ..... Edward Hall

Reporter ..... Brett Watson

MEMBERS

Joyce Crouch, Virginia Sheldon, Mildred Tuck, Jeannie Dixon, Nancy Tucker, Laurice Hamlett, Willie Pettus, Ted Hollingsworth, Wade Peak, Stuart Lawson, Marshall Henry, Ray Haley, Joyce Duffer, David Foster, Edward Hall, Johnny Watts, Carolyn Mitchell, Jimmy Neal, Gene Dixon, Tommy Garnett, Steve Roberts, Harold Trent, Brett Watson, Chandler McNair, Joe Pierce, Larry Pillow, Donny Hilton, Donald Franklin

SAFETY PATROL

OFFICERS

Captain ..... Carolyn Mitchell

Lieutenant ..... Barbara Laughlin

Advisor ..... Gene Frye

MEMBERS

Front Row: Ronnie Viar, Lois Crews, Jerleen Paulette, Joanne Puryear, Dorothy Rosser, Ruby Townsend, Mary Napier, Barbara Laughlin, Carolyn Mitchell.

Second Row: Libby Mason, Shirley Edwards, Betty Lacks, Beatrice Franklin, Hazel Saunders, Margaret Shores, Mary Dickerson, Larry Pillow, Marshall Thackston, Morris Overstreet.

Back Row: Charles Rutledge, Edwin Baker, Edward Hensley, Marshall Nichols, Bill Crawley, Arthur Jackson, Marvis Glasgow, Mr. Frye.

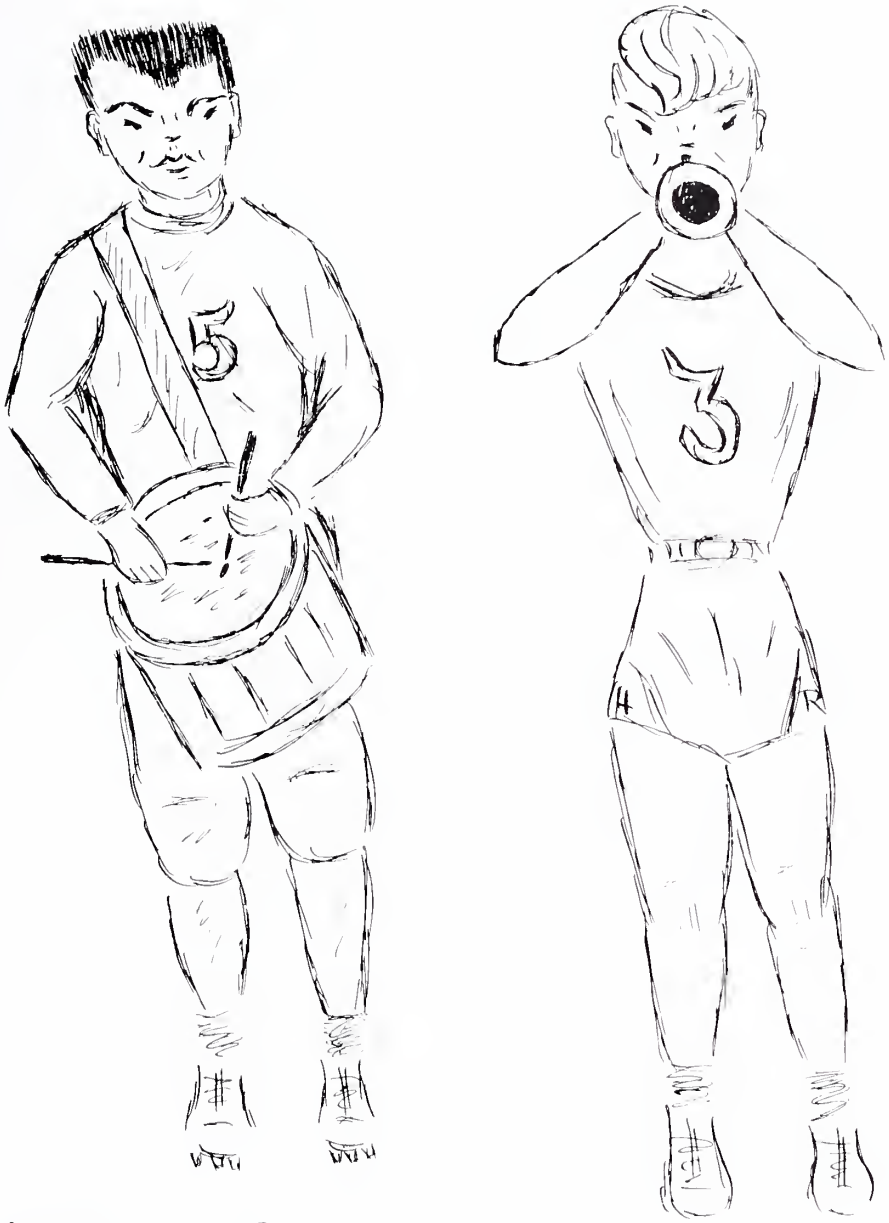

Music

GGC.

DIRECTOR OF MUSIC
Mr. Raymond H. Babelay

DRUM MAJORETTE
Dorothy Harris

MAJORETTES

Linda Jones
Betty Hamlett
Theresia Jackson
Patsy Ferrell
Becky McKinney
June Baker

CONCERT AND MARCHING BAND

FLUTES

Becky Hamner
Rosene Johnson
Eliethe Canada

CLARINETS

Brenda Elder
Grace Dixon
Virginia Sheldon
Joyce Toombs
Larry Pillow
Carolyn Mitchell
Nancy Jackson
Wayne Langford
Jeannie Dixon
Nancy Ramsey
Carolyn Amos
Betty Dalton
Mary Napier
George Anna Van Horn
Margaret Hudson
Jimmy Pillow
Joyce Scott
Betty Wilmouth
Charlotte Jones

ALTO SAXOPHONE

Ted Hollingsworth
Elliotte Gilliam
Gaye Blackstock
Keith Foster
Betty Foster
Patsy Dixon
John Duffer

TENOR SAXOPHONE

Cecil Langford

ALTO HORNS

David Foster
Curry Bailey
Peggy Arrington
Nancy Tucker

FRENCH HORN

Harold Trent

TRUMPETS

Ed Fender
Linda Sue Harris
Ray Hailey
Melvin Harris
Jean Brown
Betty Rutledge
Nancy Hamilton
Curtis Owen
Lynwood Roach
Bonnie Toombs
Jean Clements
Mary Dickerson
Donald Owen
Charlene Robinette
Ann M. Hudson
Marvis Glasgow

BARITONES

Jack Shook
Byron Shorter
Bobby Jones
Lonnie Langford

TROMBONES

Brett Watson
C. W. Vaughan
Lewis Carwile
Edward Hall
Warren Loftis
Ronnie Trent
Kenneth Currin
Ray Tharpe
Robert Weston

BASSES

Richard Tharpe
Wayne Dunn
Marshall Thackston
Marshall Nichols

BELLS

Willie Pettus
Laurice Hamlett

DRUMS

Donald Haley
Steve Roberts
Connie Mason
Patsy Miller
Richard Baker
Ed Roberts
Shirley Lee
Nina Howell
Peggy Hamlett
Sterling Laughlin
Thomas Dixon
Hazel Mills

JUNIOR BAND

FLUTES

Jean Dickerson
Charlotte Gualding
Joyce Johnson

CLARINETS

Nancy Clay
Jean Owen
Joyce Rickman
Milly Toombs

ALTO SAXOPHONE

Jimmie Neal
Francis Scruggs

ALTO HORN

Rose Mae Lyles
Doris Hudson
Shirley Edwards
Betty Dunn

TROMBONE

Clarence Rickman

BASS

Arthur Jackson

DRUMS

Gary Harris
Bill Hall
Curtis Jackson
Jimmy La Prade
Wayne Childress

BARITONE SAXOPHONE

Harvey Clements

TENOR SAXOPHONE

Gene Dixon

TRUMPETS

Carolyn Ramsey
Linda Brown
Elizabeth Thackston
Marvin Trent
Mildred Ferrell
Kay Harris
Sulane Cox
Michael Holt

BARITONE

Jimmie Pettus

GLEE CLUB

MEMBERS

Garnett Allen
Doris Ray Beaver
Alice Breedlove
Joyce Crouch
Barbara Dixon
Danny Elder
Cora Lee Elder
Kathleen Evans
Robert Fears
Wilbur Fleshman
Ervin Francis
Beatrice Franklin
Robert Foster
Barbara Garber
Hazel Grishaw
Shirley Garrett
Charles Harding
Lukin Hall
Bobby Haley
Darnell Hamlett
Betty Lou Holt
Ralph Howerton
Tommy Jolly
Ruth Jennings
Betty Johnson
Virginia Jones
Jean Keller
Fred Layne
Katherine Letterman
Ben Lipscomb
Josephine Mahler
Kenneth Marston
Ronnie Mitchell
Nancy Morris
Nancy Nelson
Hilda Newcomb
Rose Marie Powell
Barbara Palmer
Wade Peak
Jack Paulett
Connie Redmond
Dorothy Rosser
Calvin Shephard
Joan St. John
Faye St. John
Ruby Townsend
Jeanette Wilmouth
Norma Wilmouth
Katherine Williams
Jackie White
Jean Wilburn
Janie Watts

R. H. BAND AT DAYTONA BEACH

July 17-26, 1957

1. Daytona Beach Band Shell
2. Arriving Band Shell
3. Zig Calloway, our host
4. Mr. and Mrs. Babelay
5. The Chaperones
6. Our Beach Quarters

Sports

B.A.C.

SCHEDULE

Randolph-Henry	28	Parkview	0
Randolph-Henry	3	Appomattox	14
Randolph-Henry	0	Crewe	?
Randolph-Henry	33	Emporia	0
Randolph-Henry	33	Victoria	0
Randolph-Henry	39	Blackstone	0
Randolph-Henry	24	Farmville	12
Randolph-Henry	33	Bluestone	?
Randolph-Henry	6	Halifax	?

Captains

Wayne Tanner
Burl Clements

Coaches

Gene Frye
Royce Quarles

FOOTBALL SQUAD

First Row: Coach Quarles, *Manager,* Tommy Garnett; Ralph Howerton, Chandler McNair, Burl Clements, Wayne Tanner, Richard Baker, Coach Frye

Second Row: Keith Foster, *Manager;* Donnell Nelson, Jessie Layne, Charles Harding, Johnny Watts, Jack Shook, Millard Roach, Tommy Jolly, *Manager*

Third Row: Warren Nichols, *Manager;* Kenneth Fish, Robert Tucker, Billy Elliott, Jack Ramsey, Lewis Carwile, Charles Carlton

Fourt Row: Kent Eldridge, *Manager;* Gene Gryder, Elliott Gilliam, Billy Pollard, Robert Tuck, Bobby Williamson, Clarence Nichols

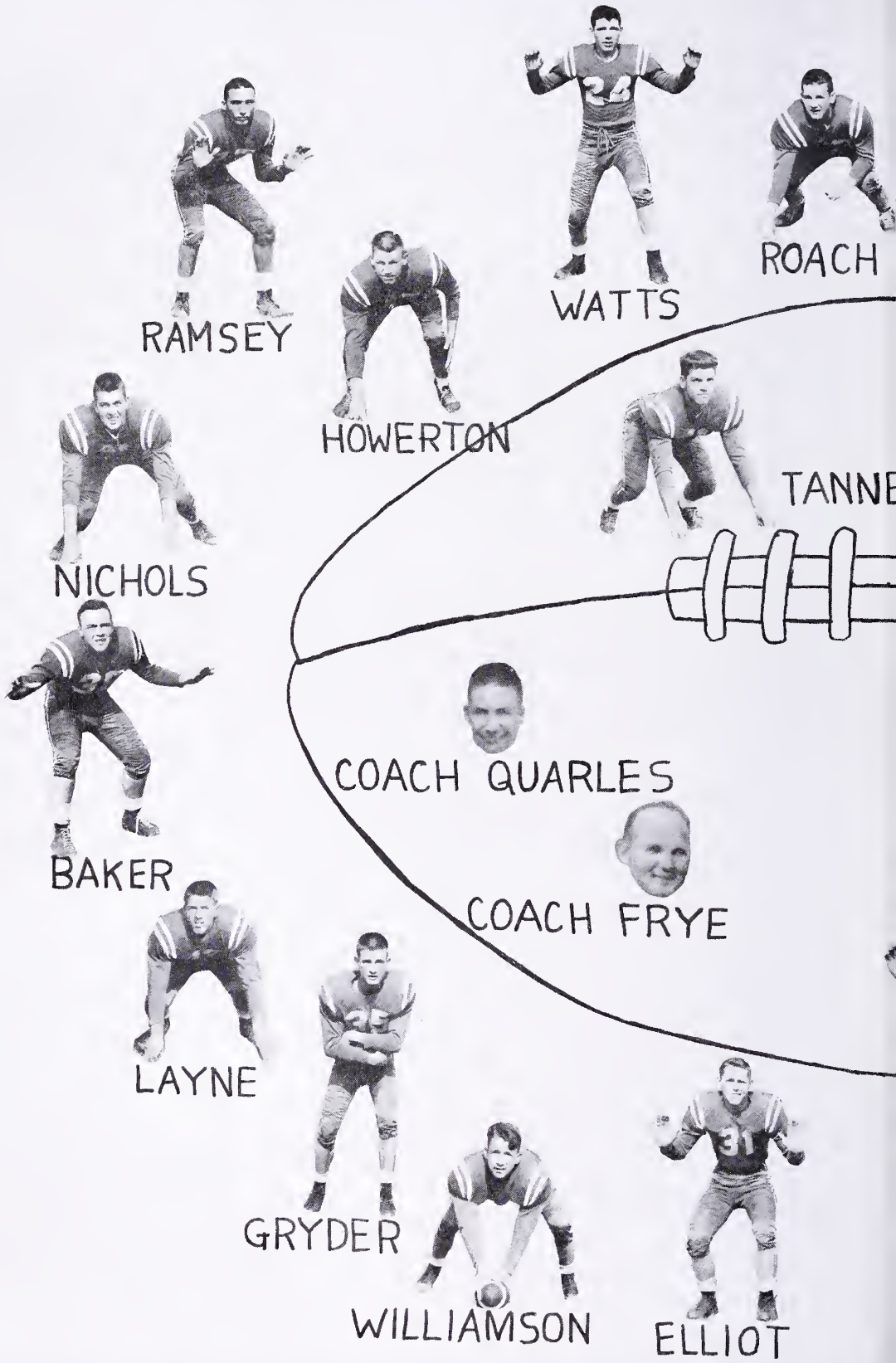
RAMSEY
HOWERTON
WATTS
ROACH
NICHOLS
TANNE
BAKER
COACH QUARLES
COACH FRYE
LAYNE
GRYDER
WILLIAMSON
ELLIOT

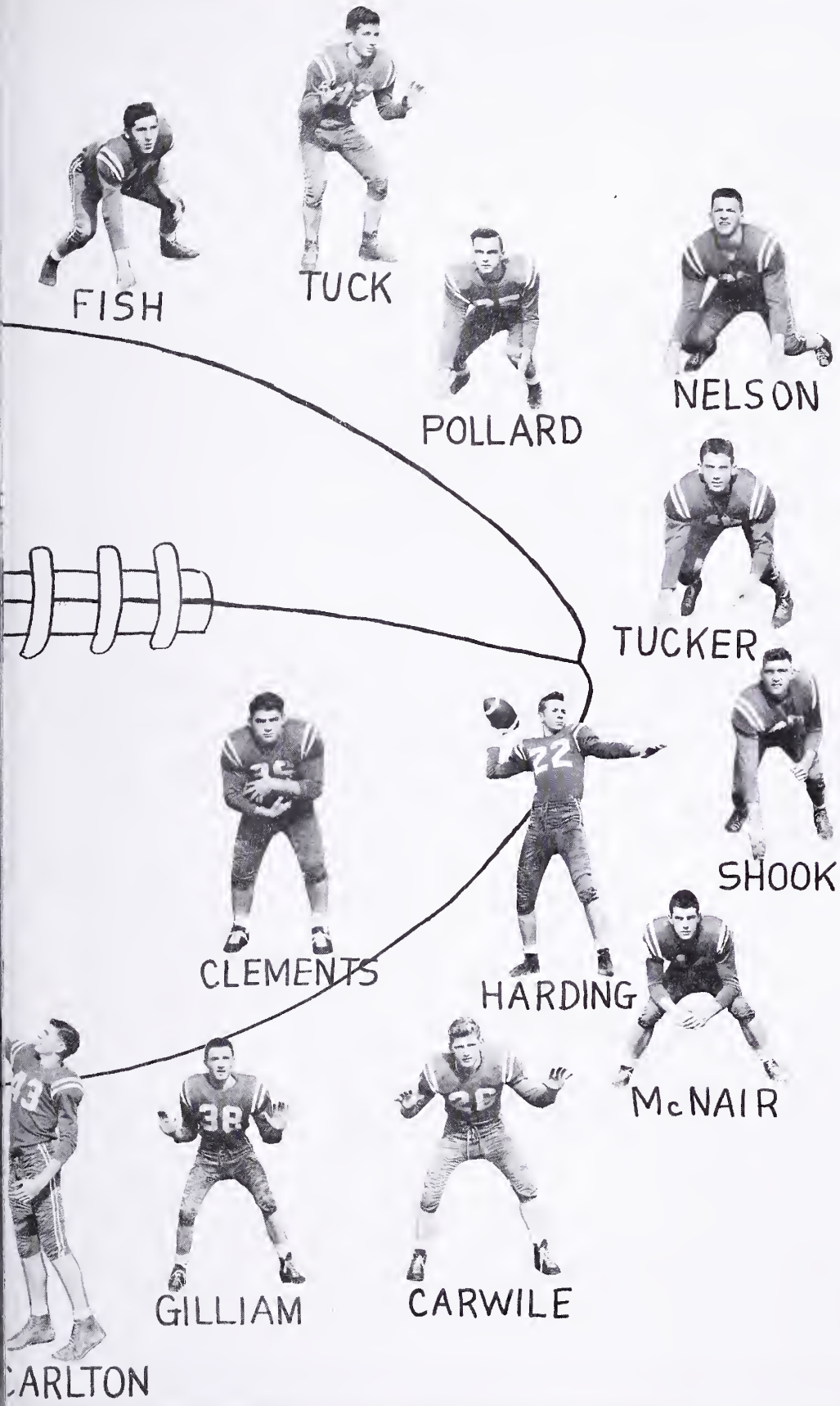
FISH
TUCK
POLLARD
NELSON
TUCKER
SHOOK
CLEMENTS
HARDING
McNAIR
GILLIAM
CARWILE
CARLTON

BOYS BASKETBALL

First Row: Billy Elliott, *Manager;* Edd Hall, Gene Gryder, Chandler McNair, Warren Nichols, Jack Shook, Billy Taylor, Kent Eldridge, *Manager*

Second Row: Coach Quarles, Charles Carlton, Donald Owen, Harold Trent, Elliott Gilliam, Jack Ramsey, Larry Fannou, Bobby Jones, Tommy Garnett, *Manager*

Randolph-Henry	54	Buckingham	59
Randolph-Henry	67	Victoria	50
Randolph-Henry	55	Emporia	45
Randolph-Henry	63	Kenbridge	60
Randolph-Henry	77	Parkview	52
Randolph-Henry	59	Farmville	54
Randolph-Henry	50	Appomattox	62 (Non-District)
Randolph-Henry	44	Parkview	37
Randolph-Henry	72	Kenbridge	47
Randolph-Henry	62	Blackstone	34
Randolph-Henry	53	Blnestone	34
Randolph-Henry	79	Blackstone	54
Randolph-Henry	72	Amelia	59
Randolph-Henry	66	Farmville	57
Randolph-Henry	45	Crewe	41
Randolph-Henry	63	Brunswick	41

District Record — Won 14 Lost 1
Over-all Record — Won 14 Lost 2

TOURNAMENT RECORD

Randolph-Henry	61	Brunswick	47
Randolph-Henry	61	Victoria	54
Randolph-Henry	45	Buckingham	51

RUNNER-UP IN DISTRICT

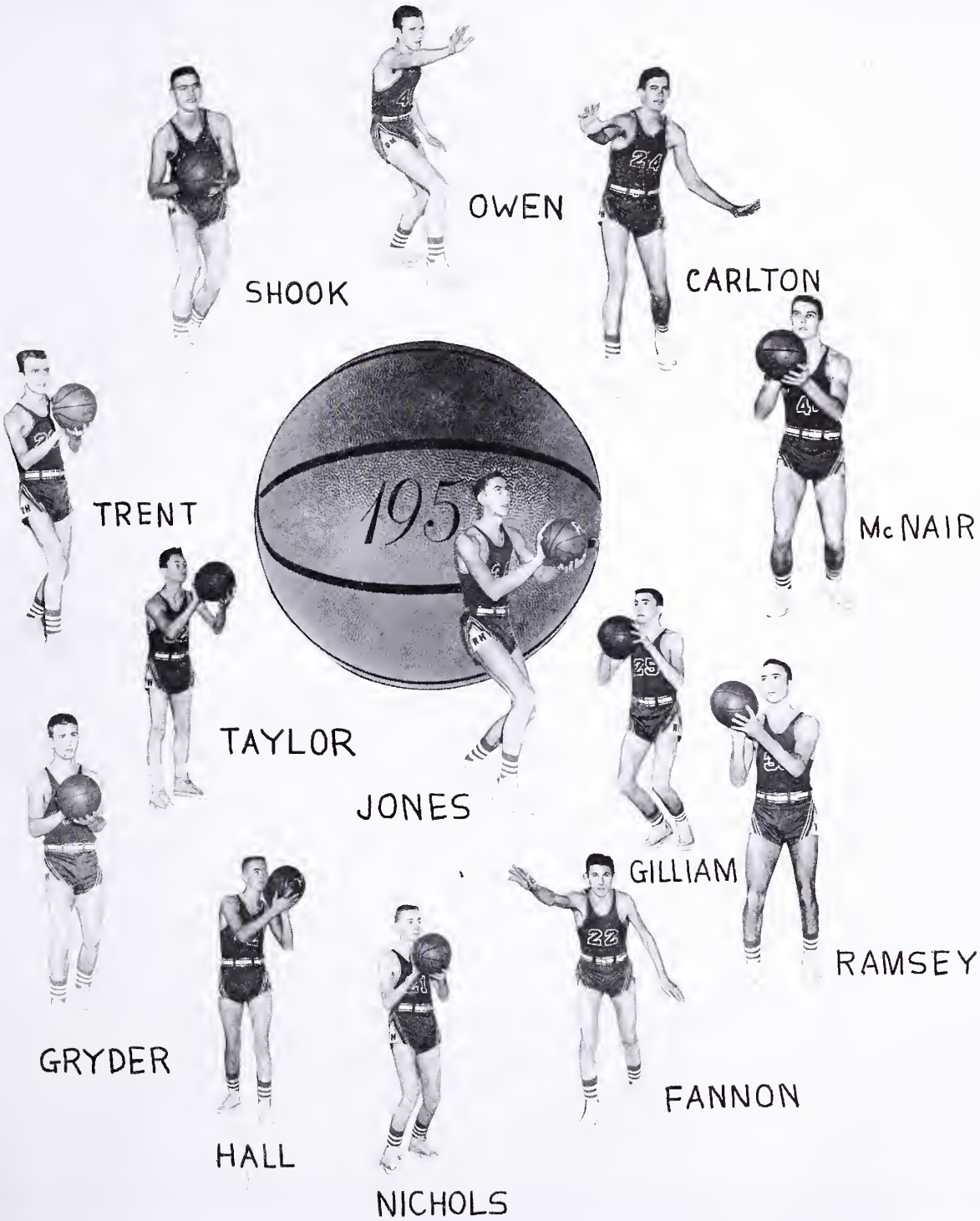
SHOOK
OWEN
CARLTON
TRENT
McNAIR
TAYLOR
JONES
GILLIAM
RAMSEY
GRYDER
HALL
NICHOLS
FANNON

BOYS JUNIOR VARSITY

First Row: Bobby Taylor, Wayne Anderson, Reggie Hailey, Gene Dixon, Jimmie Neale, Lealon Vassar, Donald Parham, Coach Frye.

Second Row: Ralph Howerton, Marshall Henry, Jimmy Bradner, Ted Hollingsworth, Steve Gryder, Keith Foster.

Third Row: Billy Elliot, *Manager*, Wayne Langford, Brett Watson, Calvin Bailey, Gerry Ridgeway, Ed Roberts.

Not in Picture: Charles Harding

BASEBALL 1957

Front Row, Left to Right: Kent Eldridge, Bill Childress, Robert Fears, Charles Harding, Warren Nichols, Danny Elder

Second Row, Left to Right: Royce Quarles, *Coach* Burl Clements, Gene Gryder, Wayne Tanner, Bailey Lindsey, Lacy Newcomb, C. W. Vaughn, Tommy Jolly, *Manager*

Third Row, Left to Right: Bobby Taylor, Keith Foster, Wade Setzer, Edwin Baker, Billy Taylor, Bobby Williamson

Fourth Row, Left to Right: Jack Carwile, *Manager* Wayne Langford, Donald Owen, Bobby Watts, Tommy Garnett, *Manager*

Randolph-Henry	2	Buckingham	3	(11 inn.)
Randolph-Henry	4	Kembridge	3	
Randolph-Henry	11	Bluestone	7	
Randolph-Henry	5	Buckingham	3	
Randolph-Henry	11	Bluestone	1	
Randolph-Henry	1	Parkview	2	
Randolph-Henry	5	Parkview	6	
Randolph-Henry	2	Crewe	1	
Randolph-Henry	6	Kembridge	5	
Randolph-Henry	5	Farmville	4	
Randolph-Henry	0	Crewe	2	

7 Wins ..... 4 Losses

Coach Quarles

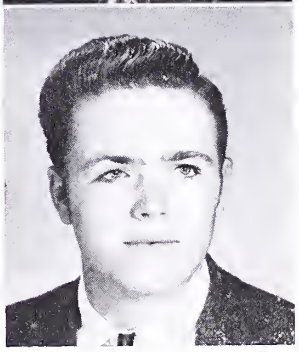

Lacy Newcomb, *Captain*

TRACK

Seated: Burl Clements, Jack Ramsey, Ralph Howerton, Elliott Gilliam, Gene Gryder.

Standing: Sterling Massey, Bobby Jones, David Toombs, R. T. Farnsworth, *Coach*

Randolph-Henry began their first track participation on a limited basis, entering partial teams in several meets. During the season Bluestone, Halifax County, Nelson County, Greensville County, and Brunswick County were met.

Gene Gryder

Jack Ramsey

Coach Farnsworth

CHEERLEADERS

Janet

Milly

Shirley

Babs

Lois

Betty Lou

Martha

Jean

Duff

Barbara

Miss Anna Hollowell
Advisor

GIRLS VARSITY BASKETBALL

Margaret Jones, Faye Moore, Becky Morris, Sterling Laughlin, Janie Fannon, Gail Fore, Gayle Lipscomb, Gloria Tuggle, Nancy Tucker, *Co-Captain;* Jeanie Dixon, *Co-Captain;* May Deaner, Kay Deaner, Jean Brown, Janice Bailey, *not in picture; Managers:* Becky Hanmer, Brenda Elder

Coach
Mrs. Agnes Smith

Scorekeeper
Gaynor Blackstock

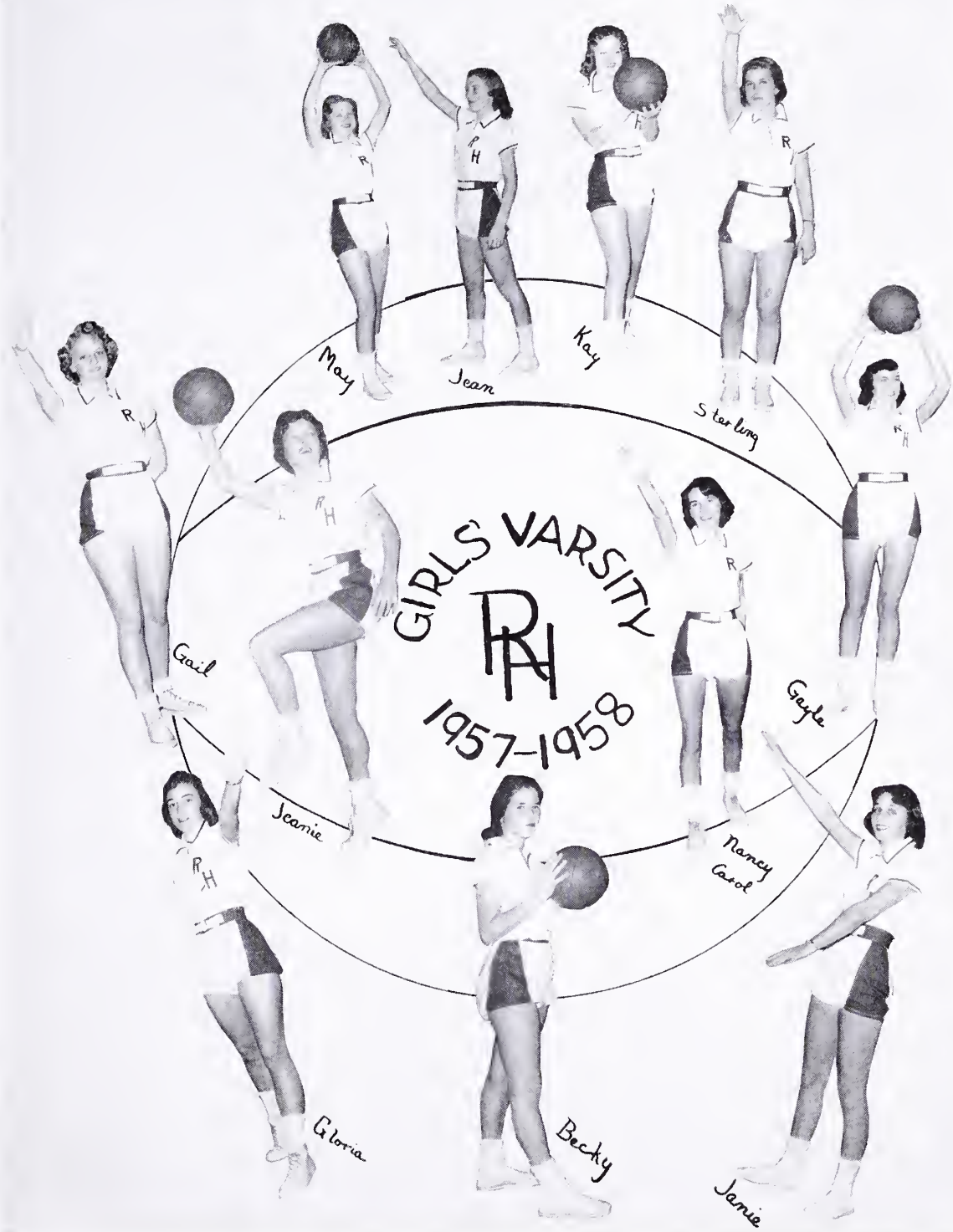
GIRLS VARSITY
RH
1957-1958
May
Jean
Kay
Sterling
Gail
Gayle
Jeanie
Nancy
Carol
Gloria
Becky
Janie

JUNIOR VARSITY BASKETBALL

First Row: Jean Elliott, Karene Templeton, Carolyn Ramsey, Janet Frady, Charlotte Jones, Etta Osborne

Second Row: Linda Toombs, Margaret Clardy, Nancy Hudson, Barbara Jones, Betty Lacks, Phyllis Dobbins

Third Row: Pat Woodfin, Mildred Ferrell, Betty Tharpe, Nancy Clay, Barbara Napier, Charlotte Palmer, Mrs. Ann McGhee, *Coach*

Jean Elliott
Co-Captain

Carolyn Ramsey
Co-Captain

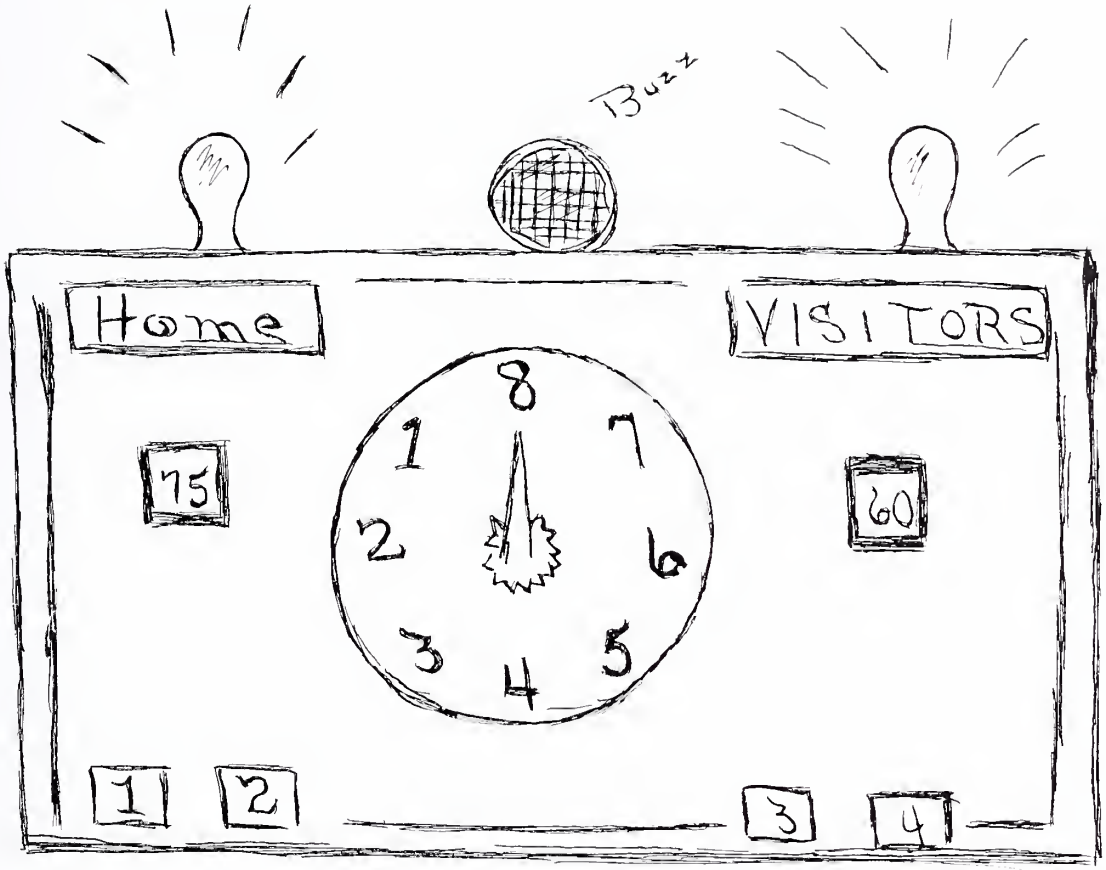

Features

G.G.C.

MAY QUEEN

Virginia Sheldon

MAID OF HONOR

Theresia Jackson

MAY COURT

Joyce Wilmouth
Joyce Scott
Gloria Tuggle
Joyce Duffer
Doris Beaver
JoAnn Van Horn
Jean Brown
Dot Harris
Paige Wiley
Jeanie Dixon
Nancy Morris
Theresia Jackson
Mildred Toombs
Janice Holt
Virginia Sheldon
Martha Wiley

MISS CHARLOTTE COUNTY

Connie Mason

MISS CHARLOTTE COUNTY AND ATTENDANTS

Nancy Morris
Betty Hamlette
Becky Hammer
Theresia Jackson
Judy Doss
Connie Mason, *Queen*

HOMECOMING QUEEN

Linda Sue Harris

QUEEN WITH ATTENDANTS

Jeannie Dixon, Joyce Duffer, Linda Sue Harris, *Queen;* Jean Elder, Barbara Duffer

WHO'S

MOST TALENTED
RUBY SUBLETT
RAY HAILEY

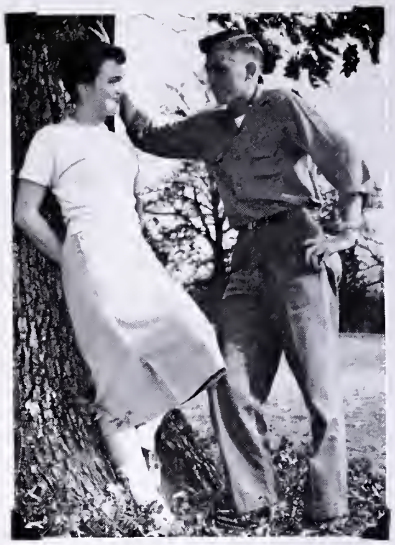

BIGGEST FLIRT
ROSS JOHNSON
DONALD HALEY

BEST LOOKING
VIRGINIA SHELDON
CHANDLER MC NAIR

MOST INTELLIGENT
POLLY BRIGHTWELL
STEVE ROBERTS

MOST POPULAR
JOYCE DUFFER
TOMMY GARNETT

BEST ALL AROUND
VIRGINIA SHELDON
TOMMY GARNETT

MOST AMBITIOUS
JOYCE DUFFER
STEVE ROBERTS

WHO

MOST ATHLETIC
GAIL FORE
BURL CLEMENTS

MOST COURTEOUS
POLLY BRIGHTWELL
TOMMY GARNETT

HAPPY-GO-LUCKY
ROSS JOHNSON
LARRY PILLOW

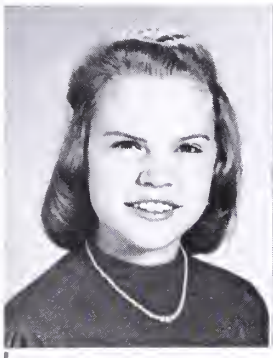

Carolyn Mitchell
Perfect Attendance for
Twelve Years

Mrs. Agnes R. Smith
Outstanding Basketball
Coach

Patrick Henry, The
Voice of Freedom
Marshall Henry

Bobby Jones
Top Scorer in Basketball

Football, Basketball
and Baseball Managers
Tommie Garnett
Kent Eldridge

Magazine Captains
Virginia Sheldon
Linda Sue Harris

WITH PRIDE TO

4-H COUNTY COUNCIL OFFICERS

President ..... Bonnie Reinhardt
Vice-President ..... Betty Johnson
Secretary ..... Laurice Hamlett
Treasurer ..... Nancy Hudson
Reporter ..... Brett Watson
Music ..... Pauline Brightwell

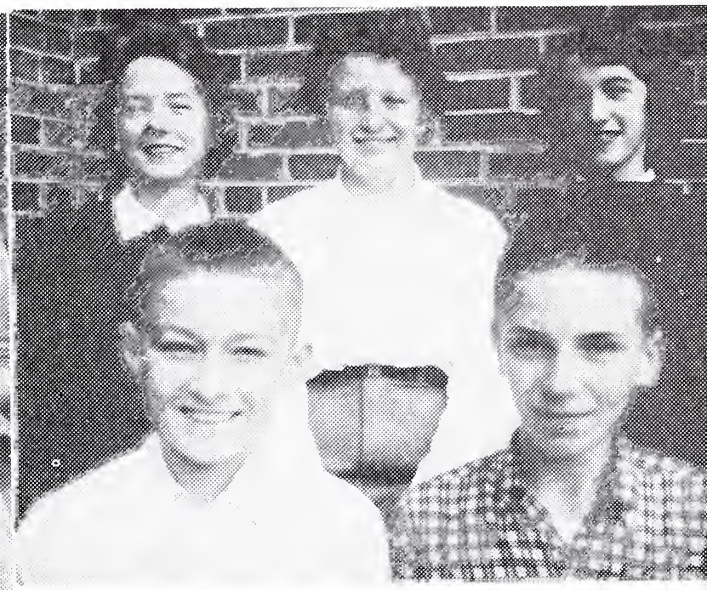

TOP MAGAZINE SALESMEN

Ronnie Morris
Stuart Lawson
Becky Hanner
Charlene Robinette
Nancy Tucker

Top Scorers in Football

Gene Gryder—91
Burl Clements—85

Band Trophy
won in
J. C. Bowl Parade

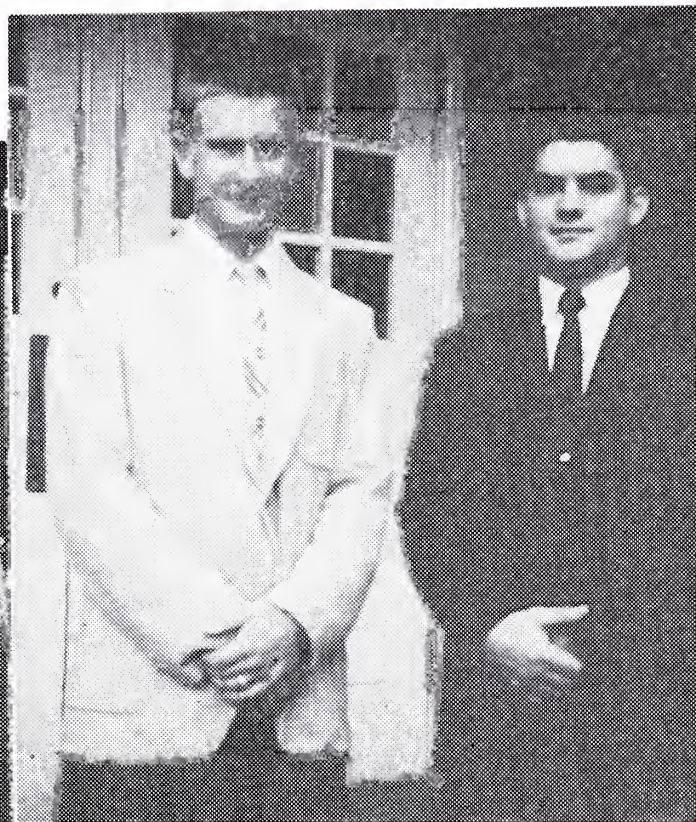

Junior-Senior Prom

The White Christmas

The R-H Quartette
Judy Doss, Janice Holt
Shirley Nash, Ruby Sublett

Advertisements

G.G.F.

THE MIDDLETON PRESS

Printing and Office Supplies

Typewriters and Adding Machines
Sales and Service

Chase City, Virginia

MEMBER
THE PHOTOGRAPHERS ASSOCIATION OF AMERICA ®

THE CAMERA ARTIST

Portraits — Commercial
PHOTOGRAPHY

Phone 989

114-A No. Main St. Farmville, Va.

WILSON'S HOME & AUTO SUPPLY

FIRESTONE
TIRES — TUBES
HOME & AUTO SUPPLIES
FARMVILLE, VIRGINIA

ONTARIO SUPPLY CO.

General Merchandise

Country Produce

Ontario, Virginia

SPAULDING-MOSS SUPPLY CO., INC.

Appliances — Furniture
Hardware
Heating and
Air-Conditioning

Chase City, Virginia

W. S. PUGH & SON
JAMES J. PUGH

General Merchandise

Registered
Aberdeen-Angus Cattle

Madisonville, Virginia

To insure a happy future
Start a savings account
With us today

PEOPLES BANK & TRUST COMPANY

Chase City, Virginia

Compliments of

CHARLOTTE OIL COMPANY

Telephone KI-2-3447 P. O. Box 317

Charlotte Court House, Va.

J. E. Mills, Owner

TAYLOR MANUFACTURING COMPANY INC.

BUILDING MATERIALS

QUALITY MILLWORK

FARMVILLE VIRGINIA

Phone 260

READ THE

FARMVILLE HERALD

For News of Four Southside Virginia Counties

$3.00 PER YEAR

Farmville, Virginia

COMPLIMENTS

OF

EAST END ESSO SERVICENTER

East 3rd Street — Phone 1031R

Farmville, Virginia

TOM WEBSTER AMOCO SERVICE STATION

210 E. THIRD ST.

PHONE 172 — NIGHT 846

FARMVILLE, VIRGINIA

GRAY'S

TRULY A DRUG STORE

THE PHARMACIST ART

AT ITS BEST

Prescription Specialists

Your Patronage Solicited

and Appreciated

Farmville, Virginia

For the very best in

Awnings & Venetion Blinds

Call 383

WATKINS

Farmville, Virginia

PUTNEY PLUMBING & HEATING

Contracting and Repair Service

FARMVILLE, VIRGINIA

COMPLIMENTS

OF

BAND BOX CLEANERS

CHASE CITY, VIRGINIA

COMPLIMENTS

OF

RELIABLE UPHOLSTERY COMPANY

CHASE CITY, VIRGINIA

O'BRIEN DRUG COMPANY

Registered Pharmacists

Chase City, Virginia

Day Phone 24175

Emergency Phone 2-4664
2-4626

Daily Hours 8 - 9

Sunday 9 - 6

B. L. SPURLOCK

GENERAL REPAIR

WRECKER SERVICE

Phone Republic 53251

COLGATE AND COMPANY

YOUR HOME APPLIANCE
AND T.V. DEALER
Dial Dr. 2-4280

Chase City, Va.

CONGRATULATIONS
TO
THE CLASS OF 1958

WILLIAM M. TUCK
Member of Congress
Fifth Congressional
District of Virginia

HOYLE-SHELTON

RADIO AND TELEVISION
SERVICE

Telephone Drake 2-4558

Chase City, Virginia

R. C. A. SALES AND SERVICE

OVER INSURED . . . . under insured

One is expensive, the other risky. Somewhere between there is a happy medium.

Locating that spot takes years of experience plus a keen regard for a client's pocketbook.
We can be of the greatest help.

EXPERIENCE
HARVEY INSURANCE AGENCY
J. E. Barnes, Mgr.
Charlotte Court House, Virginia

SPAULDING LUMBER COMPANY, INC.

LUMBER, BOX SHOOKS AND EXCELSIOR

DIAL DRAKE 2-4378

CHASE CITY, VIRGINIA

AND

KEYSVILLE, VIRGINIA

W. C. MORGAN P. H. RUDD

MORGAN-RUDD FORD SALES

AUTHORIZED SALES AND SERVICE

CLARKSVILLE, VIRGINIA

Phone 4101 Phone 5411

COMPLIMENTS

OF

DRAKES MILL

•

DRAKES BRANCH

VIRGINIA

WEBB'S ESSO SERVICE

Recopping — Vulconizing
Generol Form Tires
Soles & Service
Route 460 — Phone 8801
Appomottox, Virginio

LEWIS MOTOR COMPANY

CHRYSLER — PLYMOUTH
DIRECT FACTORY DEALER
Phone 4922
Appomottox, Virginia

J. W. CONNER INSURANCE AGENCY

COMPLETE INSURANCE COVERAGE
Court Street — Phone 2641
Appomattox, Virginio

HOLT'S MARKET

Brookneol, Virginio

SNELL MOTOR COMPANY

Automobile Repoirs
Ports and Accessories
Gos ond Oil
Brookneal, Virginio

L. H. FOSTER & SON

Distributor of
TEXACO PRODUCTS
Brookneol, Virginio

GUTHRIES HARDWARE

•

BROOKNEAL, VIRGINIA

H. T. GUTHRIE

Quolity Groceries
Generol Merchandise
Gos — Oil — Fertilizer
Store at Comptown
R. F. D. 2, Brookneal, Virginio

COMPLIMENTS
OF

W. J. HAMLETT

TEXACO SERVICE STATION

PHENIX, VIRGINIA

SAXE REPAIR SHOP

C. H. CLEMENTS, Prop.

SAXE, VIRGINIA

BETHEL ESSO SERVICE CENTER

JOHN R. HARRIS, PROP.

PHENIX, VIRGINIA

NATIONWIDE MUTUAL INSURANCE COMPANY
NATIONWIDE MUTUAL FIRE INSURANCE CO.
NATIONWIDE LIFE INSURANCE COMPANY

WARREN MORRIS
Keysville, Va.
Telephone
3256 — 3651

Compliments of

HANMER BROTHERS

The Hardware Store

GENERAL ELECTRIC APPLIANCES
BUILDING SUPPLIES — PAINTS

Keysville, Virginia

Phone 241-1

MRS. BESSIE OWEN

GENERAL MERCHANDISE

GAS & OIL

Route 360 Wylliesburg, Virginia

Compliments of

HANMER MOTOR COMPANY

YOUR FRIENDLY FORD DEALER
Keysville, Virginia
Phone 248-6

BAILEY'S GARAGE

G M C Trucks Sales and Service

Complete Body and Fender Repairing
General Auto and Truck Repairing

Phone 2921

Keysville, Virginia

Compliments of

PHENIX ROLLER MILLS

Phenix, Virginia

COMPLIMENTS

OF

SHELDON'S RESTAURANT

•

Member of Virginia
Restaurant Associatian
Virginia Travel Cauncil

•

"THE QUALITY FOOD GROUP"

CANADA'S

General Merchandise

Country Produce Baught
and Sald

Phenix, Virginia

A. E. NEWCOMB

Graceries

Gas and Oil

Phenix, Virginia

NICHOLAS MOTOR AND IMPLEMENT CO.

H. B. Nichalas, Owner

DODGE & PLYMOUTH CARS
CASE FARM MACHINERY
DODGE JOB RATED TRUCKS
Sales and Service
Electric and Acetylene Welding
Phone 289-1 Keysville, Va.

COMPLIMENTS

OF

DRAKES DEPARTMENT STORE

DRAKES BRANCH
VIRGINIA

JUDD C. JACKSON

Groceries — Building Materials

Staple Hardware — Tobacco Flues

Galvanized & Copper Pipe & Fittings

Bolts — Shaes & Dry Goods

Electrical Fixtures and Wire

Wylliesburg, Virginia

Phone Republic-53,-255

DUNNAVANT'S GARAGE

Auta Parts and Repair Work

Standard Gas and Oil

Charlatte Court Hause, Virginia

ELDER & TIBBS

Watches - Calumbia Tru-Fit Diamands Jewelry

Watch — Clock — Jewelry Repair

Braakneal, Virginia

Drake 6-4935

Lower Main Street

Congratulations

To the Graduating

Class af 57 - 58

CAMPBELL COUNTY BANK

Rustburg, Braakneal & Altavista

The Bank of Personal Service

Member of Federal Deposit Insurance Carparatian

BURRUSS LAND AND LUMBER CO., INC

Appalachian Hardwoods

Narth Caralina Pine

Hardwaod Flaaring

Lynchburg, Virginia — Braakneal, Va.

PH..2-2343 DR-6-3655

CARS AND TRUCKS
NEW AND USED
POOLE-SAUNDERS FORD
SALES AND SERVICE
BROOKNEAL, VIRGINIA
Geo. R. Poole Phone Drake 6-4095

BROOKNEAL POOL ROOM
DRINKS, SANDWICHES, AND
BILLIARDS

COMPLIMENTS OF
J. E. PISANO, M.D.
BROOKNEAL, VIRGINIA

COMPLIMENTS OF
WILLIAMS LUMBER CO.
BROOKNEAL, DRAKES BRANCH, VIRGINIA

COMPLIMENTS OF
HENDERSON'S FURNITURE STORE
BROOKNEAL, VIRGINIA

LAWHORNE RADIO & TV SERVICE
DRAKE 6-5055
ADMIRAL TV & RADIO
Brookneal, Virginia

BRANDT'S
TEXACO SERVICE
RESTAURANT
BROOKNEAL, VIRGINIA

LUNSFORD FARM SUPPLY COMPANY
Purina Feeds — Seed
Baby Chicks — Seed Cleaning and Treating
Brookneal, Virginia

SERVICE DRUG STORES, INC.

Your Satisfaction is Our Success

Phone Dr. 6-4195

Brookneal, Virginia

"The Home of Better Values"

LEGGETT'S DEPARTMENT STORE

Brookneal, Virginia

Phone 64-105

BROOKNEAL DEPARTMENT STORE

"The Shopping Center"

Brookneal, Virginia
DR 6-3875

GUTHRIE'S CORNER GROCERY

Fresh Meats — Vegetables
Produce — Dairy Products

Brookneal, Virginia

Drake 6-3600

HOLLAND'S JEWELRY

Watchmakers — Jewelry
Brookneal, Virginia

KEEPSAKE DIAMONDS

For a Gift You'd Give With Pride
Let Your Jeweler Be Your Guide

Compliments

of

DR. W. A. CASSADA

Brookneal, Virginia

BEN FRANKLIN STORE

BROOKNEAL, VIRGINIA

BROOKNEAL DRUG COMPANY

THE REXALL STORE

Brookneal, Virginia

CONGRATULATIONS TO THE CLASS OF 1958

There is no better habit to cultivate when beginning your new life than Start a Savings Account in our Bank. We pay 2½ percent interest on Savings.

3% ON 12 MONTHS CERTIFICATE OF DEPOSIT

There are no Taxes on Money in the Bank.

THE BANK OF PHENIX

•

45 Years of Banking Experience and Service to the Community

Established 1912. Deposits Insured Up To $10,000.

Member Federal Deposit Insurance Corporation

Compliments of

GRINELS MOTOR COMPANY

FORD CARS AND TRUCKS

Phone 2121

Appomattox, Virginia

Phone 8981

HOTEL APPOMATTOX

Meals Served

Appomattox, Virginia

Routes 460 - 24 - 26

Mr. and Mrs. C. S. Ranson

Compliments of

HAROLD Y. SPENCER

DRUGGIST

Appomattox, Virginia

"Try The Drug Store First"

POE HARDWARE COMPANY

HARDWARE, PLUMBING AND ELECTRICAL SUPPLIES

PHONE 2612

Appomattox, Virginia

PULLIAM MOTOR SALES
H. C. Pulliam

SALES Ford SERVICE

Appomattox, Virginia
Ford Tractors
Complete Line of Ford Farm Machinery
Including Industrial Units
Irrigation Equipment

COMPLIMENTS OF

APPOMATTOX OIL COMPANY

TEXACO PETROLEUM PRODUCTS

Appomattox, Virginia

T. HUNTER DICKERSON

Furnishings For
Men and Boys

Appomattox, Virginia

J. E. JAMERSON & SONS

Dealers in
BUILDING MATERIAL

Appomattox, Virginia Dial 2673

COMPLIMENTS OF

THE VIRGINIA NOVELTY COMPANY, INC.

Contract Manufacturers of

CHILDREN'S DRESSES

Private Ownership

PHONE 3921 APPOMATTOX, VIRGINIA

BOXWOOD TOURIST COURT & REST

Try our delicious ground beef burger

Moderate Prices

Good Food — Home Made Pies

Phone 3027J

Farmville, Virginia

COMPLIMENTS

OF

VERSERS

Store for men

Farmville, Va.

OWEN-SANFORD DRUG CO.

PHONE 517

FARMVILLE, VIRGINIA

COMPLIMENTS OF

LEGGETT'S DEPT. STORE

Your Home of Better Values

Farmville, Virginia

DOROTHY MAY STORE

COMPLETE

LADIES AND TEENAGE SHOP

Always First to Show
the Newest

Farmville, Virginia

TURN ESSO SERVICENTER

Routes 460 & 15 West

Atlas Tires & Batteries

Phone 1032J

Farmville, Virginia

COMPLIMENTS

OF

DUNNINGTON TOBACCO COMPANY

FARMVILLE, VIRGINIA

FARMVILLE CREAMERY, INC.

FARMVILLE, VIRGINIA

•

PASTEURIZED DAIRY
PRODUCTS

Butter, ice cream, milk, cottage cheese

•

PHONE 55

SHANANBERGER & SONS

Homelite and Pioneer
Chain Saws

Farmville, Virginia

Phone 998

COOK SUPPLY COMPANY

BUILDING MATERIALS

SPECIAL MILLWORK

FARMVILLE, VIRGINIA

FIRST NATIONAL BANK

Farmville, Virginia

Member Federal Deposit
Insurance Corp.

Member Federal Reserve
System

CULLEN SUPPLY COMPANY

T. G. ELDER L. E. THARPE

GENERAL MERCHANDISE

CULLEN, VA.

HAILEY'S CAFE

Keysville, Virginia

Bus Station and Cab Service

DAY AND NIGHT

Phone 254-6 or 291-6

MATTHEW LYLE

Sales and Service

Electric Ranges — Refrigerators
Food Freezers — Water Heaters
Automatic Washers — Dryers

You're Twice as Sure
with Two Good Names

FRIGIDAIRE

Made Only By
General Motors

MAYTAG WASHERS
DELCO WATER SYSTEMS

Keysville, Virginia

KEYSVILLE DRY CLEANERS

H. B. OWEN
Owner and Operator

Cleaning, Tailoring, Friendly Service

Let Us Help You Look Your Best

Keysville, Virginia

E. M. ARVIN & SON

Heavy and Fancy Groceries

Notions and Shoes

SOUTHERN STATES

FEEDS — SEEDS — FERTILIZERS

Keysville, Virginia Phone 238-6

GARLAND & VAUGHAN

VAN HEUSEN CENTURY SHIRTS

Won't
Wrinkle
Ever!

Phone 2341

Keysville, Virginia

THE BANK OF APPOMATTOX

APPOMATTOX, VIRGINIA

OFFERS COMPLETE BANKING

SERVICE

MEMBER F. D. I. C.

HUDSON
ESSO SERVICE

RTS. 24 & 460

APPOMATTOX, VA.

PHONE 8851

CHEVROLET AND OLDSMOBILE
SALES AND SERVICE
That Satisfy

MINNEAPOLIS MOLINE TRACTOR
AND ALL FARM EQUIPMENT

MOSES MOTOR CO.
Phone 3773
Appomattox, Virginia

HERNCALLS

LAUNDRY
AND DRY CLEANING

Appomattox, Virginia

APPOMATTOX
HARDWARE CO., INC

Electrical & Plumbing Contractor

Distributor - American Oil Co. Products

DIAL 3131

HAWTHORNE AND LAWSON

General Merchandise
Atlas Tires and Tubes
Standard Gas and Oil

Phone 2701

KEYSVILLE, VIRGINIA

HART'S VARIETY STORE

C. E. Sowers, Owner

Keysville, Virginia

NOTIONS FOR ALL OCCASIONS

Phone: RE. 5-3245

FERRELL'S RESTAURANT

Home Cooked Food

T. O. & H. V. Clardy, Operators

U. S. Highway 360 & 15,

Wylliesburg, Va.

R. W. MOORE

Groceries, Notions, Hardware, Tobaccos

Texaco and Quaker State Gas and Oils

Telephone RE 53257

BARNESVILLE, VIRGINIA

BANK OF CHARLOTTE COUNTY

Prompt, Courteous, Confidential and Efficient Banking Service

2½% Interest Paid On Savings Accounts

3% Interest Paid On 1 Year Certificates of Deposit

Drakes Branch, Virginia

Member Federal Deposit Insurance Corporation

KING & MEADOR ESSO SERVICENTER

WASHING — GREASING

ACCESSORIES

JUNCTION ROUTES 360 — 15 — 47

BARNESVILLE, VA.

B. C. SPURLOCK'S GARAGE

General Auto Repairing

24 Hour Wrecker Service

Wylliesburg, Virginia

Phone: Garage REpublic 53-251

Home REpublic 53-265

CLOVER FARM STORE

W. T. BLANKS, OWNER

TELEPHONE LOcust 83253

FRESH MEATS, GROCERIES AND FEED

DRAKES BRANCH, VIRGINIA

MILTON'S FARM SUPPLY

PURINA CHOWS

DRAKES BRANCH, VA.

J. F. METCALF

GENERAL MERCHANDISE

CULLEN, VIRGINIA

WESTERN AUTO ASSOCIATE STORE

John S. Locke, Owner

DRAKES BRANCH, VIRGINIA

CHARLOTTE EXCAVATING COMPANY

PONDS, LAKES, LAND CLEARING,

GRADING and ROAD BUILDING

Box 43 Phone KI 23125

CULLEN, VIRGINIA

Compliments of

THOMPSON INSURANCE AGENCY

A. W. & L. J. Thompson

Keysville, Va.

HARVEY BROS. SERVICE STATION

COMPLETE LINE

OF ESSO PRODUCTS

Cullen, Virginia

FEED — SEED — FERTILIZERS

AND FARM SUPPLIES

WE CLEAN SEEDS

CASH PAID FOR FARM SUPPLIES

LONG DISTANCE HAULING

HOME APPLIANCES AND SUPPLIES

PHENIX LIVESTOCK MARKET

HOG — SHEEP — VEALS — COWS

AUCTION SALE EVERY SATURDAY

PHENIX, VIRGINIA

BROWNING FUNERAL HOME

KEYSVILLE, VIRGINIA

•

WE ARE EQUIPPED FOR 24-HOUR AMBULANCE SERVICE . . . BOTH EMERGENCY AND INVALID. OUR EQUIPMENT INCLUDES AN OXYGEN INHALOR, FRACTURE SPLINTS AND ALL NECESSARY FIRST AID SUPPLIES.

•

PHONE 280-1

KEYSVILLE, VIRGINIA

TAYLOR'S

The Prescription Drug Store

Keysville, Virginia

HURT and CROUCH, Proprietors

Phone 2241

KEYSVILLE FLOWER SHOP

Phone: Day 3-651
Night 2-801 or 325-6

Keysville, Virginia

•

Gifts And Novelties

Flowers For All Occasions

SPORT SHOPPE RESTAURANT

1113 Main Street

Lynchburg, Virginia

For Complete Eye Care
Consult Your
EYE PHYSICIAN
Then See Your

GUILD OPTICIAN

A. G. JEFFERSON

Lynchburg, Virginia

PHILLIPS BROS. INC.

906 MAIN ST.

LYNCHBURG, VA.

SPORTING GOODS

JEWELRY — MUSIC

COMPLIMENTS

OF

BARKER-JENNINGS CORPORATION

WHOLESALE

LYNCHBURG, VIRGINIA

W. H. CREWS & COMPANY

GENERAL MERCHANDISE

SAXE, VIRGINIA

LOCUST 8-3686

STANLEY LAND AND LUMBER CORP.

(LUMBER MANUFACTURERS)

DRAKES BRANCH, VIRGINIA

COMPLETE BUSINESS EDUCATION
for Men and Women

AFTER HIGH SCHOOL GRADUATION
JOIN THE P. B. C. SUCCESS PARADE

FREE LIFETIME PLACEMENT
SERVICE FOR GRADUATES

PHILLIPS BUSINESS COLLEGE

1000 CHURCH ST., LYNCHBURG

VISITORS WELCOME

THE CHARLOTTE GAZETTE

PUBLISHERS — PRINTERS

DRAKES BRANCH, VIRGINIA

COMPLIMENTS

OF

DRAKES ESSO SERVICE CENTER

DRAKES BRANCH, VIRGINIA

COMPLIMENTS

MAC'S BEAUTY SHOP

GLADYS McKINNEY - PROP.

COMPLIMENTS

OF

HAMILTON'S 5 AND 10

DRAKES BRANCH, VIRGINIA

PETTUS MOTOR COMPANY

PONTIAC SALES AND SERVICE

General Repair

Telephone LO 8-3383

Drakes Branch, Virginia

CANADAS SUPER MARKET

Drakes Branch, Virginia

A. H. HAMILTON

Outfitters For The Entire Family

Drakes Branch, Virginia

COMPLIMENTS

OF

PAULETT'S STORE

DRAKES BRANCH, VIRGINIA

COMPLIMENTS OF

COCA-COLA BOTTLING COMPANY

CHASE CITY, VIRGINIA

"The Home of Better Values"

LEGGETT'S

DEPT. STORE

"Chase City's Shopping Centre"

CHASE CITY, VIRGINIA

COMPLIMENTS

OF

CHASE CITY DEPARTMENT STORE

CHASE CITY, VIRGINIA

CONGRATULATIONS . . .

•

DIXON SAND COMPANY

KYANITE MINING CORP.

•

CULLEN, VIRGINIA

DODD BROS.
FARM SUPPLY

Hardware — Paint — Seed
Feed — Fertilizer

We Appreciate Your Business

Madison Heights, Virginia

Dial 2-3886

Compliments

of

SCHEWELS

LYNCHBURG, VIRGINIA

LYNCHBURG HARDWARE
& IMPLEMENT CO.

Power Farm Machinery

Sales and Service

1211-15 Main Street

Lynchburg, Virginia

Phone 3-0701

McGEHEE'S

LYNCHBURG'S LEADING

FURNITURE STORE

IN LYNCHBURG

IT'S

MILLNER'S

The Shopping Center

For All Your

Shopping Needs

•

Central Virginia's Quality Department
Store

FURNITURE FAIR
OF LYNCHBURG, INC.

1026 Main Street

Lynchburg, Virginia

LEIGHTON B. DODD
Vice-President

Office Phone 3-0103

MAGANN COMPANY

414 N. Main St.

Chase City, Va.

Shoes for all the Family

LIB'S BEAUTY SHOP

DRAKE 2-4038

CHASE CITY

VIRGINIA

SIMMONS PLUMBING, HEATING and SHEET METAL WORKS

CHASE CITY, VIRGINIA

CLOVER FARM STORE

CHASE CITY

VIRGINIA

FITZ MOTOR COMPANY, INC.

Dodge and Plymouth Passenger Cars
Dodge Trucks

Telephone Drake 2-4744

Chase City, Virginia

DAIRY FREEZE

DRIVE-IN and RESTAURANT
CURB SERVICE

Sandwiches — Steak — Chicken

Sundae & Thick Shakes

Open 7:00 A. M. to 12:00 P. M.

Rts. 15, 47, 360 Wylliesburg, Va.

MOON-NEWCOMB FUNERAL HOME and CHAPEL

FIFTH AND MAIN STREET

CHASE CITY, VA.

FITZ-PARTRIDGE CO.

G. E. Appliances
G. E. Television
Electric Mator Repair
Commercial Refrigeration
Chase City, Va.
Phone DR 2-4565

Come to Chase City and See Us
Far Devoe Paint — Hardware — Seed
Livestock and Poultry Equipment
Surge Dairy Farm Equipment — Purina
Chaws — Baby Chicks

MECKLENBURG FARM SUPPLY CO.

Phone Drake 2-4575 Chase City, Va.
Look for Our Checkerbaard Sign

COMPLIMENTS OF

DICK'S 5c TO $1.00 STORE

Chase City, Virginia

Campliments af

GURLEY FURNITURE COMPANY

Chase City, Virginia

COMPLIMENTS

OF

BANNER WAREHOUSE

PROPRIETORS

C. W. VAUGHAN — C. L. EDGERTON

CHASE CITY, VIRGINIA

MAYO FORD SALES

PHENIX, VA.

PHONE KINGSWOOD 2-2173

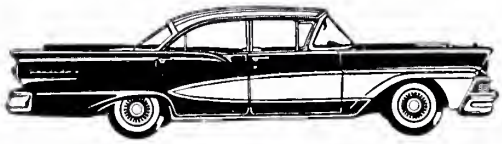

FORD FAIRLANE TOWN SEDAN

WRECKER SERVICE — DAY AND NIGHT

COMPLETE REPAIR SERVICE — ALL MAKES

ONE YEAR GUARANTEE — ALL LATE MODELS

BANK FINANCING — EASY TERMS

SATISFACTION

GUARANTEED

BROOKES MOTOR COMPANY

CHEVROLET

Cors — Trucks — Service

Keysville, Virginio

BENTLEY BROS.
SERVICE STATION

ATLANTIC GAS AND OIL

Auto Accessories, Groceries, Candies, Gum

Sonitary Rest Rooms

FIRESTONE TIRES COOPER TIRES

Keysville, Virginio

S. L. BLANTON INSURANCE

FIRE — AUTO — HAIL

316 N. MAIN STREET

CHASE CITY, VIRGINIA

Armstrong Mohawk Deltox

HARVEY'S FLOOR AND WALL COVERING

For Floors of Distinction

Harvey O. Wilson

Chose City, Virginia

Telephone DR 2-4783

VIRGINIA CRAFTS, INC.

•

KEYSVILLE,

VIRGINIA

THE HUB

The Best Place in Farmville to Shop

Where teenagers can always find
the Newest Style.
Farmville, Virginia

COMPLIMENTS

OF

**MARTIN
THE JEWELER**

Farmville, Virginia

COMPLIMENTS OF THE

J. J. NEWBERRY CO.

FARMVILLE, VIRGINIA

**FARMVILLE FURNITURE
COMPANY**

Quality Merchandise to
Suit Your Budget

Serving Farmville For
Over 45 Years

Farmville, Virginia

**THE HOME FURNITURE
COMPANY**

"Largest and Best Place to Shop"

FARMVILLE, VIRGINIA

NEWMAN TIRE CO.

QUALITY RECAPERS

Wheel Alignment and Balancing

Farmville, Virginia

CARTER'S FLOWER SHOP

116 W. 3rd. Street
Farmville, Virginia

For the finest in Flowers

Phone 600

"Let our flowers say it for you."

COMPLIMENTS

OF

DAVIDSONS

HOUSE OF QUALITY

FARMVILLE, VIRGINIA

AVERETT'S
DEPARTMENT STORE

"FOR THRIFTY PEOPLE"

APPOMATTOX, VIRGINIA

COMPLIMENTS
OF

A. G. GAINES

JEWELER

APPOMATTOX, VIRGINIA

COMPLIMENTS OF

J. E. SEARS & COMPANY, INC.

MANUFACTURERS AND DEALERS IN BUILDING MATERIAL

APPOMATTOX DIAL 2891

LYNCHBURG BRANCH DIAL 2-3409

APPOMATTOX FROZEN FOOD LOCKERS

Lockers
Processing Frozen Food
Fresh Meat
Poultry, Produce
Phone 3751

THE FARMERS NATIONAL BANK

APPOMATTOX, VIRGINIA

PROMPT AND ACCURATE
SERVICE

FEDERAL DEPOSIT INSURANCE CORPORATION
$10,000 MAXIMUM INSURANCE FOR EACH DEPOSITOR
MEMBER

MEMBER
FEDERAL RESERVE
SYSTEM

C. T. MOSES
President

THOS. B. HALL
General Manager

J. H. GARNETT
Secretary-Treasurer

VIRGINIA DARK-FIRED TOBACCO GROWERS MARKETING ASSOCIATION

FARMVILLE, VIRGINIA

Operates warehouses on all markets selling dark-fired tobacco.

FARMVILLE —Two houses: Old Warehouse and Middle Warehouse.
LYNCHBURG —New Farmers Warehouse.
BLACKSTONE—Iron Warehouse.

Each of the above named warehouses is manned with a personnel known to all producers for their courtesy and efficiency.

Sell your tobacco through one of these houses and be assured that your every interest will be protected.

COMPLIMENTS

W F L O

870

Compliments

of

NEWCOMB AUTO PARTS

Farmville, Va.

PLANTERS BANK AND TRUST CO.

ESTABLISHED 1867

Member Federal Deposit & Insurance Co.

Member Federal Reserve System

COMPLIMENTS

OF

R. H. ADAMS

CHARLOTTE COURT HOUSE

VIRGINIA

COMPLIMENTS OF

VASSAR'S BARBER SHOP

CHARLOTTE COURT HOUSE

VIRGINIA

ATLANTIC SERVICE STATION

Charlotte Court House, Virginia

Phone 23442

R. F. (PUPPY) FEARS
Proprietor

COMPLIMENTS

OF

CANADA AND COMPANY

CHARLOTTE COURT HOUSE

VIRGINIA

COMPLIMENTS

OF

R. PAGE MORTON

CHARLOTTE COURT HOUSE

VIRGINIA

COMPLIMENTS OF

WILLIAM H. SMITH, JR.

CHARLOTTE COURT HOUSE

VIRGINIA

COMPLIMENTS

OF

J. C. ANDREWS

GENERAL MERCHANDISE

OLD WELL PHENIX, VIRGINIA

BOTTLED GAS COMPANY OF FARMVILLE

200 EAST THIRD STREET

FARMVILLE, VIRGINIA

FERRELL TRUCK STOP

Wylliesburg, Virginia

Alton Ferrell, Prop.

24 Hour Armstrong Tire Road Service

Tire Service and Prices That Really Please

RECORD SHOP

Sylvania Sales and Service

T. R. Cox, Owner

Phone 3311 Keysville, Va.

COMPLIMENTS

OF

BALDWINS DEPARTMENT STORE

FARMVILLE, VIRGINIA

J. C. MORGAN & SONS INC.

Manufacturers and Wholesalers of

Rough and Dressed Lumber

For Local and Out of State Trade

Phone

Barnsville, Va. Day - Republic 53313

Night - Republic 53309

Red Oak, Virginia

COMPLIMENTS

of

A FRIEND

NEAL'S FURNITURE

"Everything For Your Home"

PHONE 2206

•

KEYSVILLE, VIRGINIA

J. L. METCALF

General Merchandise and Country Produce

SOUTHERN STATES FEED

Darlington Heights, Virginia

COMPLIMENTS

OF

JACKSON MOTORS, INC.

CHASE CITY, VIRGINIA

CHEVROLET

OLDSMOBILE

CADILLAC

Ok'd Used Cars & Trucks

Sales & Service

STATE BANK OF KEYSVILLE

COURTEOUS — PROMPT

EFFICIENT

SERVICE AT ALL TIMES

•

MEMBER FEDERAL
DEPOSIT INSURANCE
CORPORATION

L. G. BALFOUR COMPANY

"KNOWN WHEREVER THERE ARE SCHOOLS AND COLLEGES"

CLASS RINGS and PINS

COMMENCEMENT INVITATIONS — DIPLOMAS
PERSONAL CARDS — CLUB INSIGNIA

MEDALS & TROPHIES

J. L. ROBERTSON — REPRESENTATIVE

4111 KENSINGTON AVE.

RICHMOND 21, VA.

RICKMAN & ROYSTER

Motor Tune Up and
Auto Repairs

Mobile Gas Garage

Wylliesburg, Virginia

COMPLIMENTS

OF

MOONS TOURIST LODGE

J. B. JONES, Proprietor

ESSO PRODUCTS

DUFFEY'S SERVICE STATION

Groceries — Notions
Drinks, Ice Cream, Tobacco
Texaco Gas & Oil
Crafton's Gate, Virginia

ONIE C. WESTON
Agent

NATIONWIDE MUTUAL INSURANCE COMPANY

Columbus, Ohio — Lynchburg, Va.

COMPLIMENTS

OF

MCQUIRE LUMBER SERVICE

WYLLIESBURG, VIRGINIA

COMPLIMENTS

OF

BLUE RIBBON ICE CREAM COMPANY

PURITY AND QUALITY

Compliments

of

POLLARDS ESSO SERVICENTER

Recapping — Vulcanizing
ONE STOP SERVICE
Keysville, Virginia

FOUR LOCUST FARMS

George O. Pettus, Jr.

Phone 259-6 Charlotte County

Keysville, Virginia

BELL
MADE

THE IMPRINT OF PRIDE

PRINTING is the great constructive force of the modern civilized world. It plays the indispensable part in the dissemination of news, in the expression and progression of political ideals, in the records and exchange of commerce and industry. It democratizes education, science, art, music —and broadens the scope of everything it touches. ¶To appreciate its high place in the esteem of an enlightened world, PRINTING MUST BE WELL DONE. Our offering to the cause of BETTER PRINTING is *REPRESENTED IN THIS ANNUAL*

J. P. BELL COMPANY, INC.

816 MAIN STREET · LYNCHBURG, VIRGINIA

Autographs

Autographs

THE LIBRARY OF VIRGINIA
1000758497

J. P. BELL COMPANY INC.
LYNCHBURG
VIRGINIA
KINGSCRAFT